

This display is for visual reference only and is not legally binding.

Land Ownership (Inset map)

- Federal (none shown)
- State (none shown)
- County (none shown)

Project Location in Wisconsin

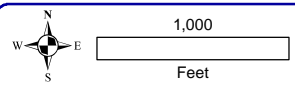

Onterra LLC
 Lake Management Planning
 815 Prosper Road
 De Pere, WI 54115
 920.338.8860
 www.onterra-eco.com

Sources:
 Hydro: WDNR
 CWH Survey: Onterra, 2014
 Orthophotography: NAIP, 2013
 Map date: October 21, 2014
 Filename: MapX_WildRice_SCA_2014.mxd

Legend

- Natural/Undeveloped
- Developed-Natural
- Developed-Semi-Natural
- Developed-Unnatural
- Urbanized
- Seawall
- Masonry/Metal/Wood
- Rip-Rap

Map 1
 Wild Rice Lake
 Vilas County, Wisconsin
**2014 Shoreland
 Condition Assessment**

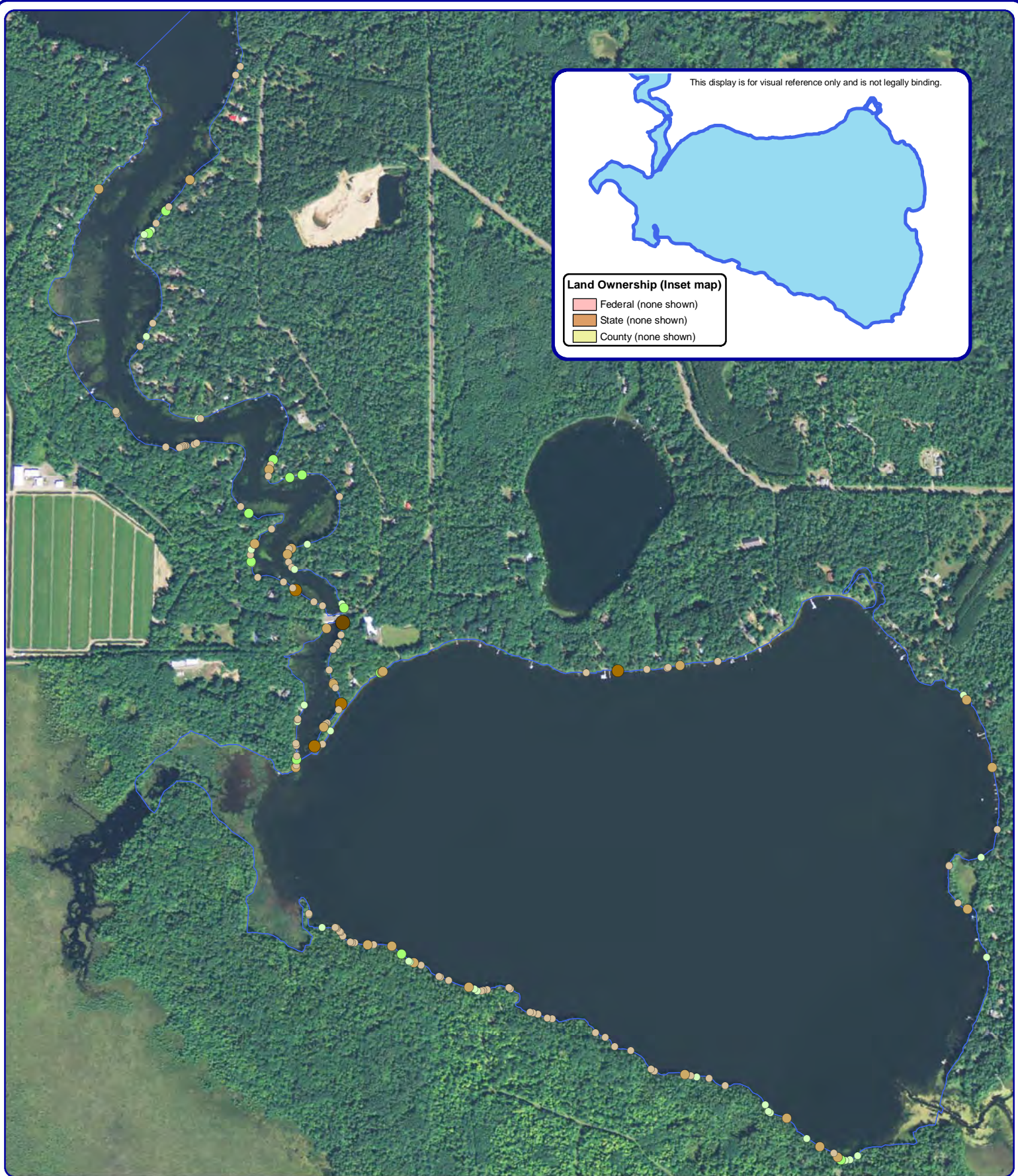

This display is for visual reference only and is not legally binding.

Land Ownership (Inset map)

- Federal (none shown)
- State (none shown)
- County (none shown)

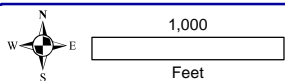

Project Location in Wisconsin

Legend

- | | |
|--|---|
| 2-8 Inch Pieces | 8+ Inch Pieces |
| No Branches | No Branches |
| Minimal Branches | Minimal Branches |
| Moderate Branches | Moderate Branches (none) |
| Full Canopy | Full Canopy (none) |

Map 2
Wild Rice Lake
Vilas County, Wisconsin

**2014 Coarse
Woody Habitat**

Onterra LLC
Lake Management Planning
815 Prosper Road
De Pere, WI 54115
920.338.8860
www.onterra-eco.com

Sources:
Hydro: WDNR
CWH Survey: Onterra, 2014
Orthophotography: NAIP, 2013
Map date: October 21, 2014
Filename: MapX_WildRice_CWH_2014.mxd

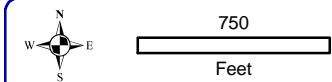
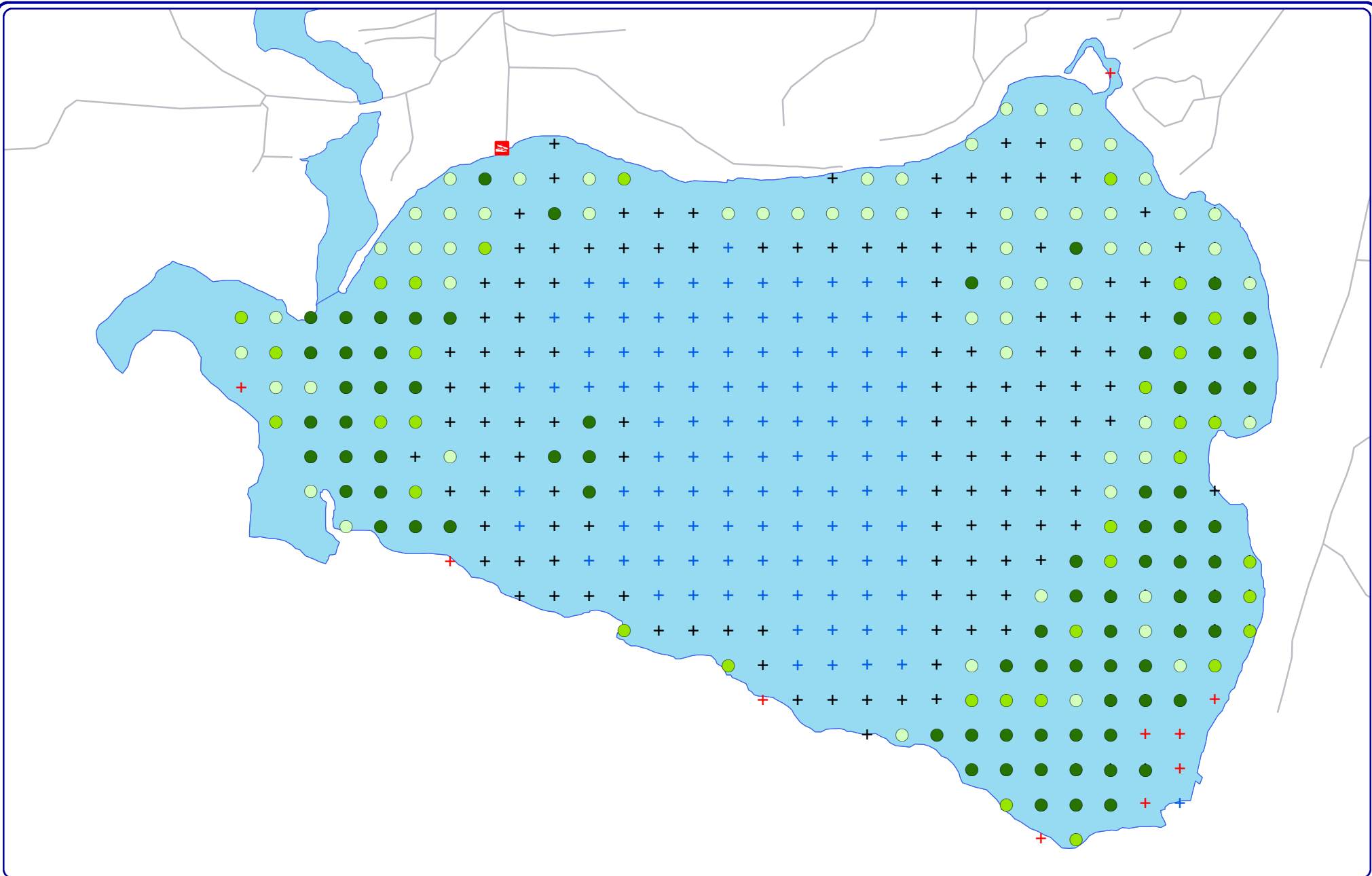

Onterra LLC
 Lake Management Planning
 815 Prosper Road
 De Pere, WI 54115
 920.338.8860
 www.onterra-eco.com

Sources:
 Hydro and Roads: WDNR
 Bathymetry: WDNR, digitized by Onterra
 Aquatic Plant Survey: Onterra, 2014
 Map Date: December 16, 2014
 Filename: MapX_WildRice_TRFPI_2014.mxd

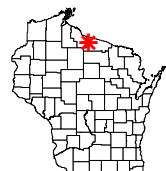

Project Location in Wisconsin

Legend

2014 Point-intercept Survey

- Total Rake Fullness = 1
 - Total Rake Fullness = 2
 - Total Rake Fullness = 3
 - +
 - +
 - +
- No Vegetation
 Non-navigable
 Deep

Map 3
 Wild Rice Lake
 Vilas County, Wisconsin
**2014 Point-Intercept Survey:
 Aquatic Vegetation Distribution**

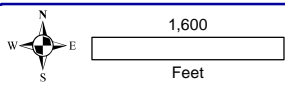
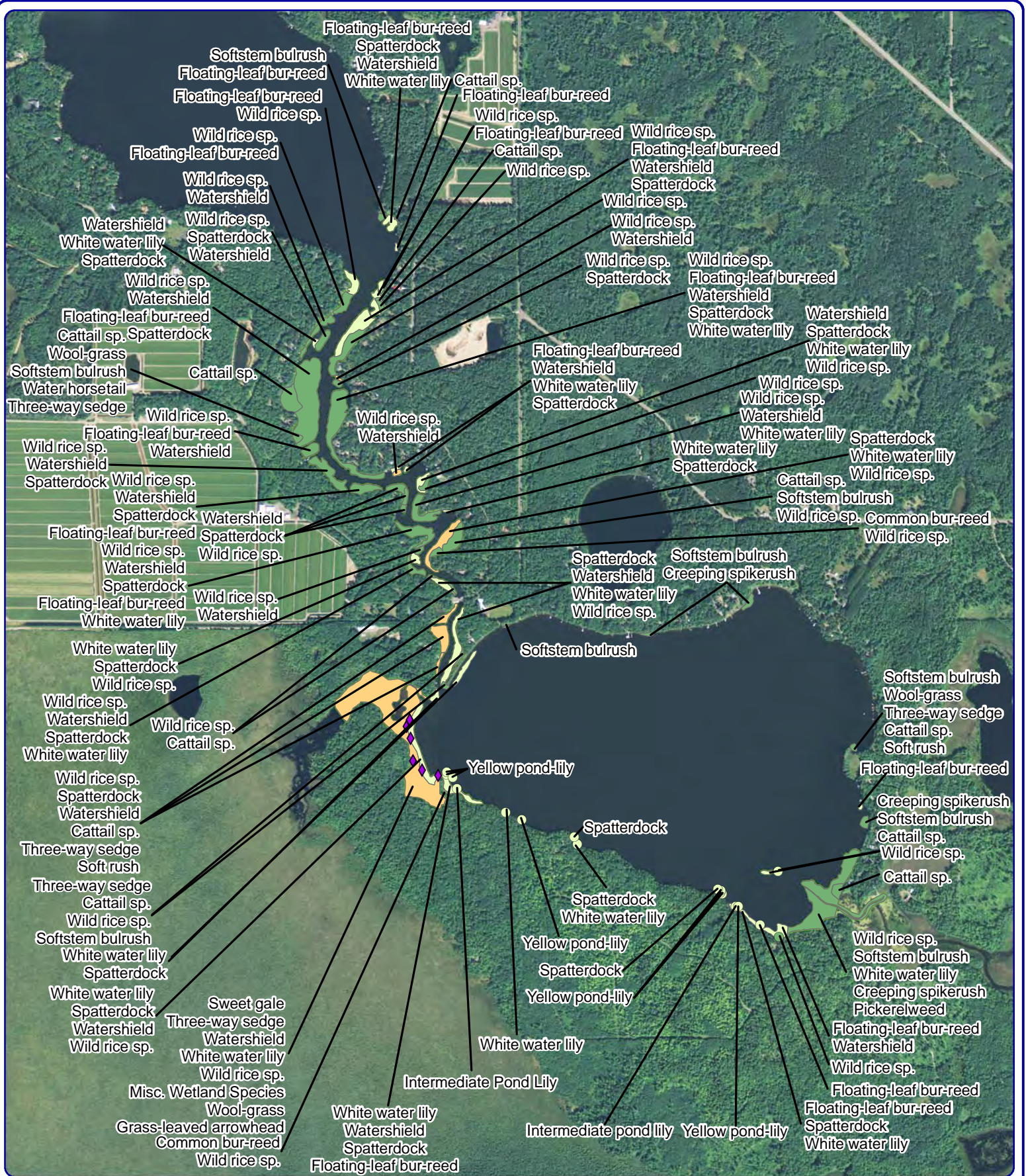

Onterra LLC
 Lake Management Planning
 815 Prosper Road
 De Pere, WI 54115
 920.338.8860
 www.onterra-eco.com

Sources:
 Hydro: WDNR
 Aquatic Plants: Onterra, 2014
 Orthophotography: NAIP, 2013
 Map date: October 14, 2014
 Filename: MapX_WildRice_Comm_2014.mxd



Project Location in Wisconsin

Legend

- | Small Plant Communities | Large Plant Communities |
|--|--|
| ● Emergent | ■ Emergent |
| ● Floating-leaf | ■ Floating-leaf |
| ● Mixed Floating-leaf & Emergent | ■ Mixed Floating-leaf & Emergent |
| ◆ Purple Loosestrife | |

Map 4
Wild Rice Lake
 Vilas County, Wisconsin
Aquatic Plant Communities