

Map 81

LOCATIONS OF KNOWN NATURAL AREAS AND CRITICAL SPECIES HABITAT SITES RELATIVE TO POTENTIAL PRAIRIE OR WETLAND RESTORATION SITES WITHIN THE REGIONAL WATER QUALITY MANAGEMENT PLAN UPDATE STUDY AREA

- CANDIDATE PRAIRIE OR WETLAND RESTORATION AREA
- SURFACE WATER
- NATURAL AREA OF STATEWIDE OR GREATER SIGNIFICANCE (NA-1)
- NATURAL AREA OF COUNTYWIDE OR REGIONAL SIGNIFICANCE (NA-2)
- NATURAL AREA OF LOCAL SIGNIFICANCE (NA-3)
- CRITICAL SPECIES HABITAT SITE
- DESIGNATED STATE NATURAL AREA BY WDNR BUREAU OF ENDANGERED RESOURCES
- 15 IDENTIFICATION NUMBER (SEE TABLE 30)

NOTE: IDENTIFICATION NUMBERS ARE THOSE THAT WERE ASSIGNED FOR SEWRPC PLANNING REPORT NO. 42, A REGIONAL NATURAL AREAS AND CRITICAL SPECIES HABITAT PROTECTION AND MANAGEMENT PLAN FOR SOUTHEASTERN WISCONSIN, SEPTEMBER 1997.

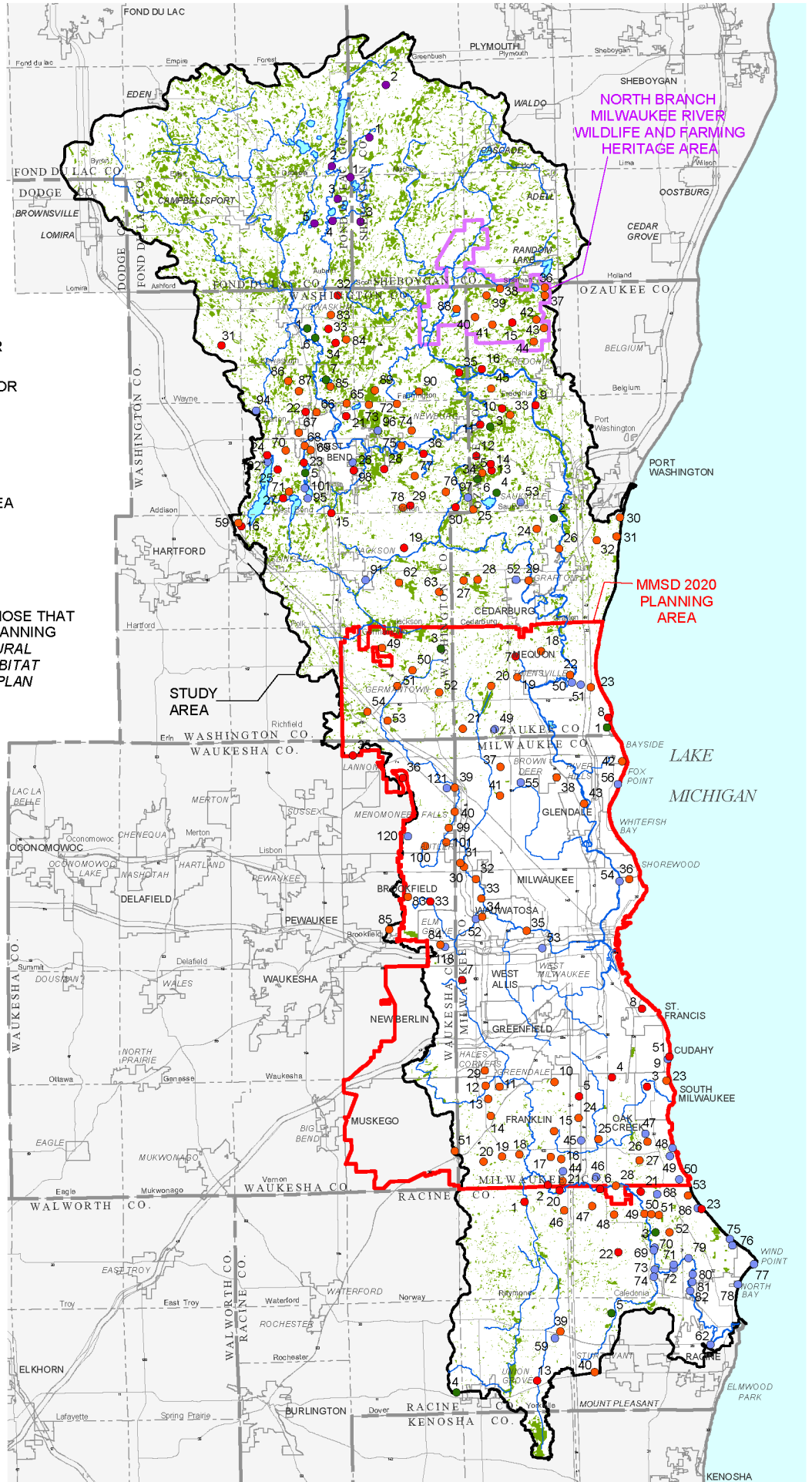

Source: SEWRPC.