

# Heritage Hills

Map 4.2 - Parks & Stormwater

Waunakee, Wisconsin

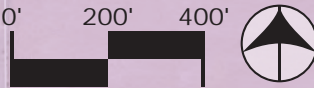

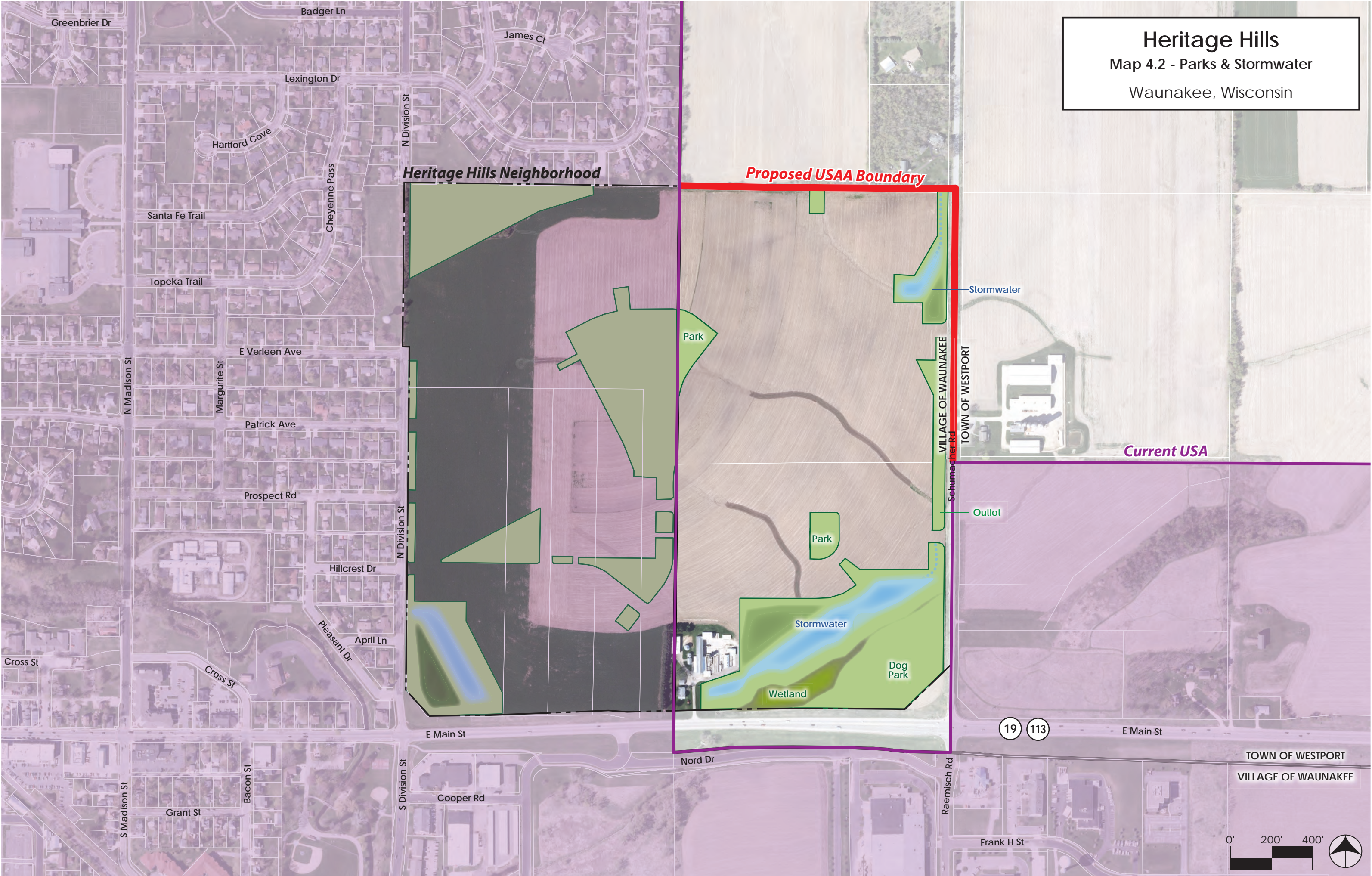

# Heritage Hills

Map 4.4 - Proposed Environmental Corridors

Waunakee, Wisconsin

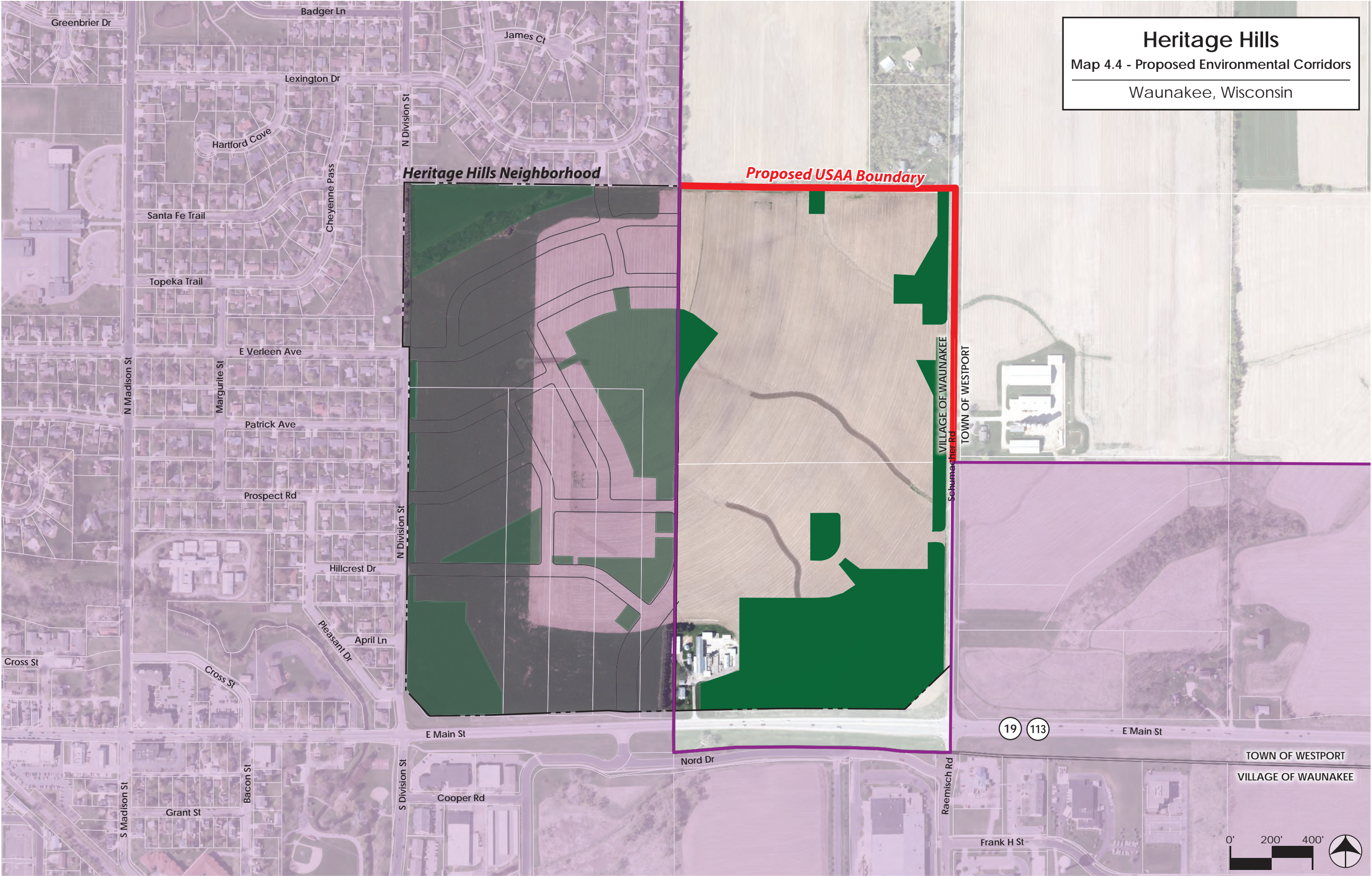



**Heritage Hills**  
**Map 5.1 - Proposed Sanitary Sewer**  
Waunakee, Wisconsin

- Local Sewer
- Existing Interceptor
- Proposed Interceptor

Remainder of Sewers are 8" Local Sewers

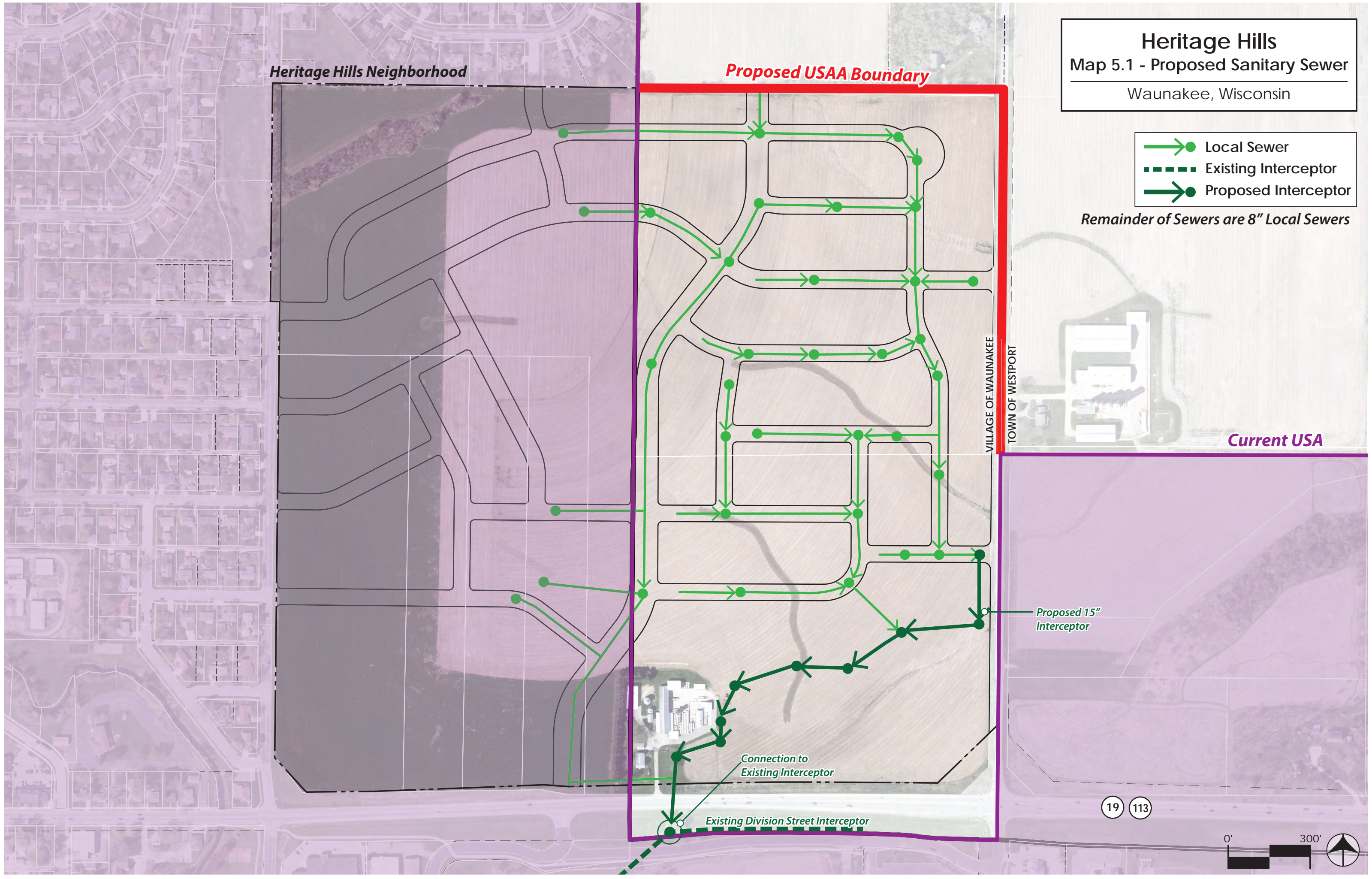



**Heritage Hills**  
**Map 5.5 - Proposed Public Water**  
Waunakee, Wisconsin

*All Mains 8" Unless Noted.*

*Heritage Hills Neighborhood*

*Connections to Existing  
Boosted Pressure Zone*

*Proposed USAA Boundary*

VILLAGE OF WAUNAKEE

TOWN OF WESTPORT

*Current USA*

*Existing 10" w*

*Proposed 10" w*

*Pressure Zone Boundary*

*Existing 10" w*

19 113

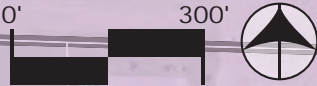



# Heritage Hills

## Map 5.9 - Stormwater Management

Waunakee, Wisconsin

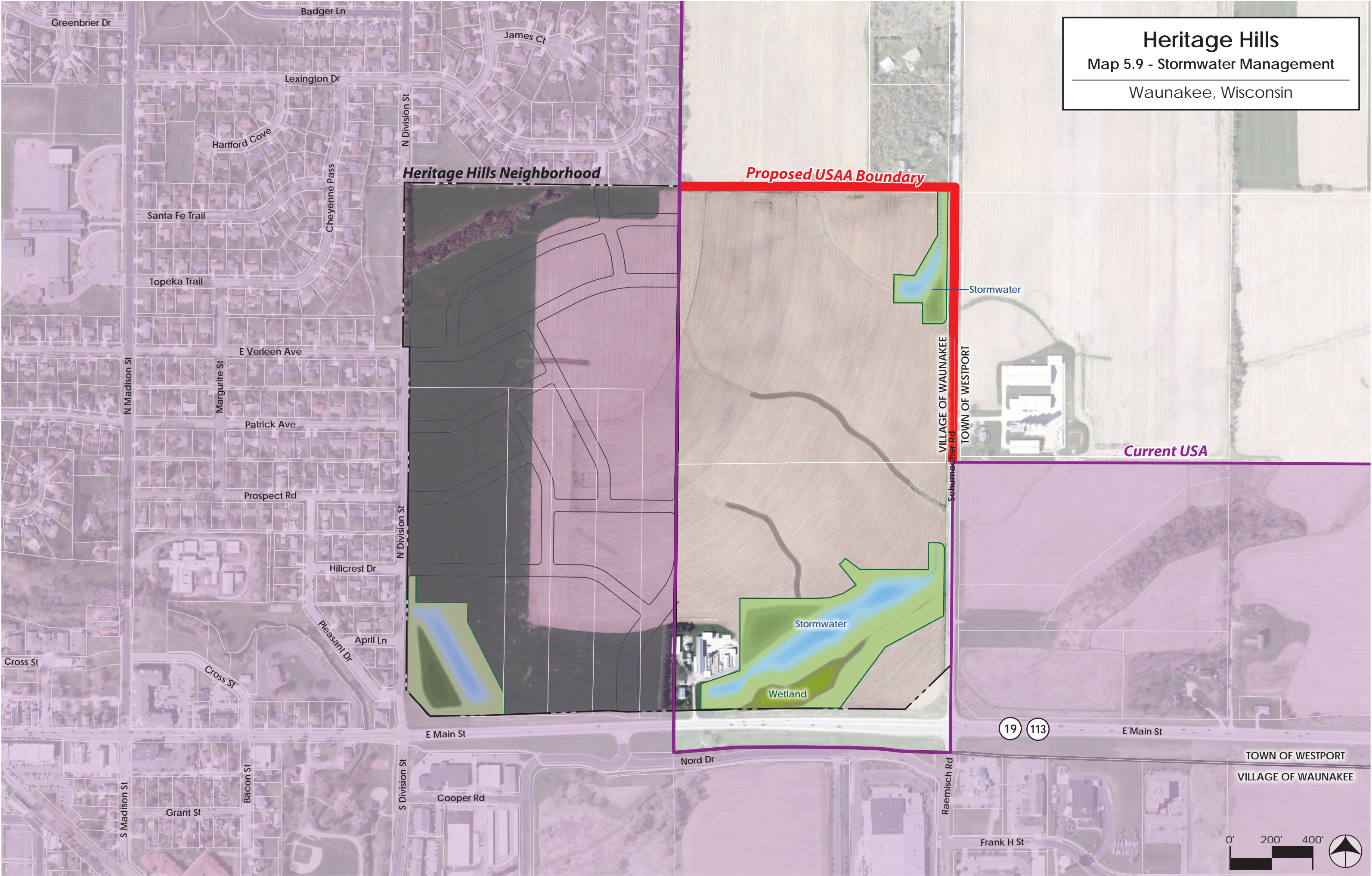





March 22, 2021

Chris Ehlers  
VH Heritage Hills, LLC  
6801 South Towne Drive  
Madison, WI 53713

Re: Heritage Hills – Stormwater Management Plan

To whom it may concern:

Please allow this correspondence to serve as the Village of Waunakee approval of a Storm Water Management Report. prepared by D'Onofrio, Kottke & Associates dated June 4, 2020; revised February 5, 2021.

The Village of Waunakee has evaluated the Storm Water Management Report and has determined that it complies with the Stormwater Runoff Management requirements and standards included in Article III, Village of Waunakee Code of Ordinances.

Please contact me if you have any questions or concerns.

Sincerely,

**Village of Waunakee**

A handwritten signature in black ink, appearing to read "Kevin A. Even".

Kevin A. Even, P.E.  
Village Engineer/Public Works Director

KAE/tlm

Cc: Kent Straus, Strand and Associates