



EAST

easement

fee simple acquis.

Kenny Lake

Lost Lake

Half Moon Lake

Gravel Pit

Sandpit

Boat Ramp

140TH

BM

1199

1203

1197

1197

1243

1200

1200

1200

1200

1200

1200

22

23

24

22

23

24

1196

1184

1171

1173

H

EXHIBIT B
POLK COUNTY CERTIFIED SURVEY MAP NO. 5814
 LOCATED IN THE SW-NW & NW-SW, SEC. 23, T.35N., R.17W.,
 TOWN OF MILLTOWN, POLK COUNTY, WISCONSIN

Lot 3
 VOL. 17, PAGE 6
 CSM NO. 3743

Lot 1
 CSM NO. 5020
 VOL. 22, PAGE 127

Lot 2

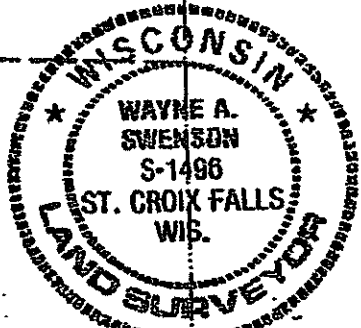

33' WIDE ACCESS EASEMENT
 FOR INGRESS - EGRESS
 FOR LANDS LYING TO THE
 SOUTH AND EAST
 (SEE CSM 4982)

33' WIDE
 ACCESS EASEMENT
 for Lots 4 & 5
 54,090 SQ FT
 1.24 ACRES

CONSERVANCY EASEMENT
 354,597 SQ FT
 8.14 ACRES

BEARINGS ARE REFERENCED TO THE WEST LINE OF
 THE NW 1/4, SEC. 23-35-17, ASSUMED N.00°27'41"E



W 1/4 CORNER
 SEC. 23-35-17

SE CORNER
 SW-NW
 SEC. 23-35-17
 FD 3/4" I.P.

UNPLATTED LANDS

UNPLATTED LANDS
 BY OWNER

Wayne A. Swenson
 8/28/09

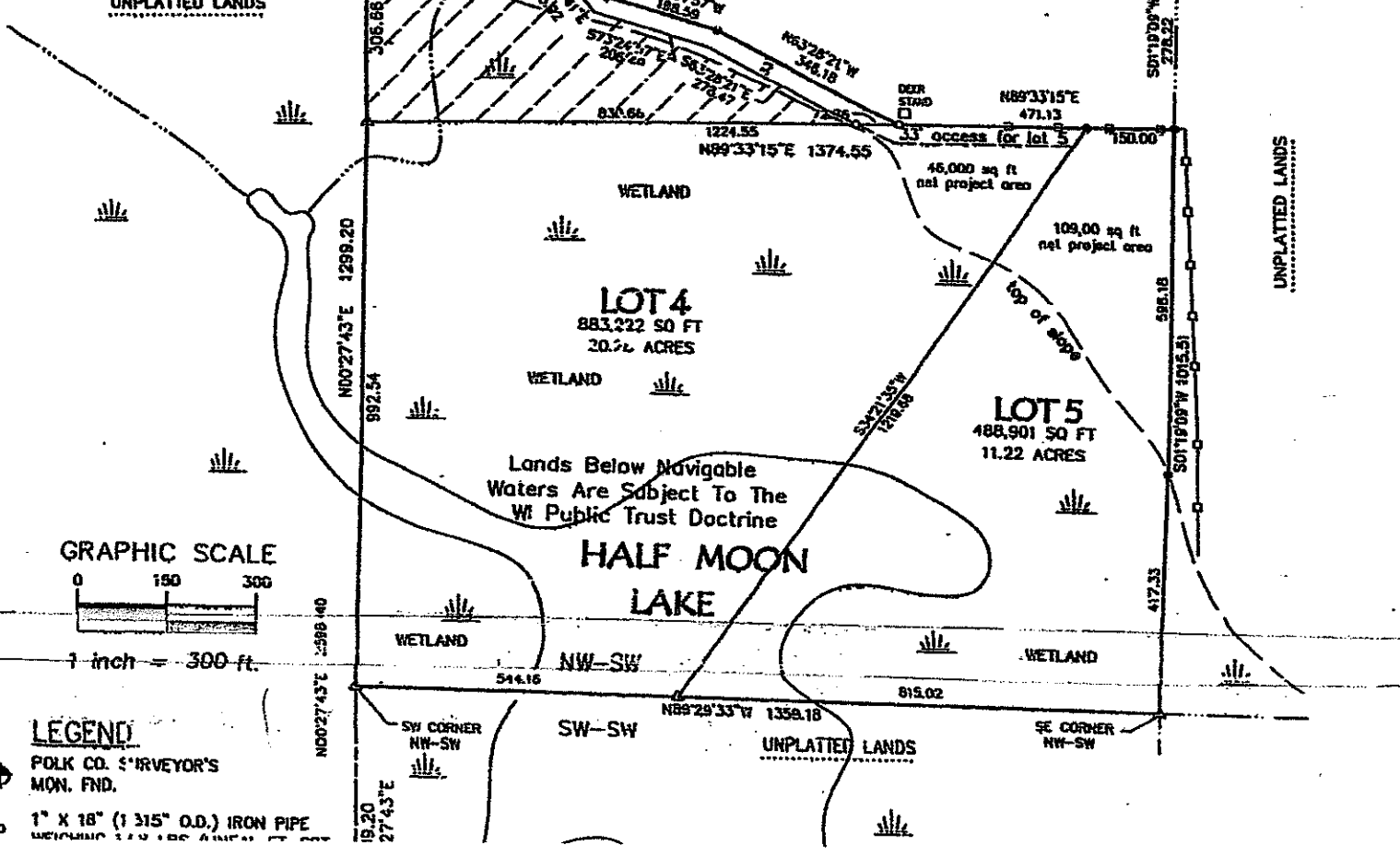

GRAPHIC SCALE



1 inch = 300 ft.

LEGEND

- ◆ POLK CO. SURVEYOR'S MON. FND.
- 1" X 18" (1 315" O.D.) IRON PIPE

WISCONSIN CONSERVATION DEPARTMENT

LAKE SURVEY MAP

