

Healthy Lakes Grant

Grant Number: LPT72622
 Grant Sponsor: City of Shell Lake
 Property Owners: Kim and Dan Campion
 Practice: 350 square feet native planting



Before picture Summer 2022



After picture June 2023

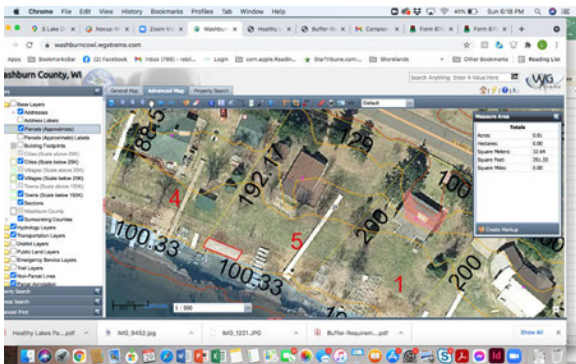

Arial view showing planting area in red. Yellow line is 1222'. OHWM is 1221.8.

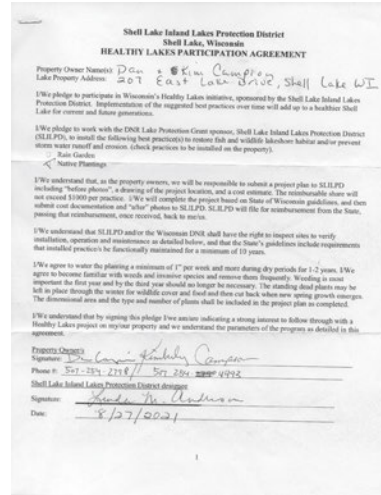

Participation Agreement

The planting area is 20 x20.

Healthy Lakes Grant

Grant Number: LPT72622

Grant Sponsor: City of Shell Lake

Property Owners: Megan and Fred Johnson

Practice: 350 square feet native planting



Before pictures 2022



After picture 2023

Shell Lake Inland Lakes Protection District Shell Lake, Wisconsin HEALTHY LAKES PARTICIPATION AGREEMENT

Property Owner Name(s):
Lake Property Address:

I/We pledge to participate in Wisconsin's Healthy Lakes initiative, sponsored by the Shell Lake Inland Lakes Protection District. Implementation of the suggested best practices over time will add up to a healthier Shell Lake for current and future generations.

I/We pledge to work with the DNR Lake Protection Grant sponsor, Shell Lake Inland Lakes Protection District (SLILPD), to install the following best practice(s) to restore fish and wildlife lakeshore habitat and/or prevent storm water runoff and erosion. (check practices to be installed on the property).

- Rain Garden
 Native Plantings

I/We understand that, as the property owners, we will be responsible to submit a project plan to SLILPD including "before photos", a drawing of the project location, and a cost estimate. The reimbursable share will be 75% of the costs, not to exceed \$1000 per practice. I/we will provide a 25% match. I/We will complete the project based on State of Wisconsin guidelines, and then submit cost documentation and "after" photos to SLILPD. SLILPD will file for reimbursement from the State, passing that reimbursement, once received, back to me/us.

I/We understand that SLILPD and/or the Wisconsin DNR shall have the right to inspect sites to verify installation, operation and maintenance as detailed below, and that the State's guidelines include requirements that installed practice(s) be functionally maintained for a minimum of 10 years.

I/We agree to water the planting a minimum of 1" per week and more during dry periods for 1-2 years. I/We agree to become familiar with weeds and invasive species and remove them frequently. Weeding is most important the first year and by the third year should no longer be necessary. The standing dead plants may be left in place through the winter for wildlife cover and food and then cut back when new spring growth emerges. The dimensional area and the type and number of plants shall be included in the project plan as completed.

I/We understand that by signing this pledge I/we am/are indicating a strong interest to follow through with a Healthy Lakes project on my/our property and we understand the parameters of the program as detailed in this agreement.

Property Owner's

Signature: Megan Johnson Fred Johnson

Phone # (715) 997-5011 715-497-4493

Shell Lake Inland Lakes Protection District designee

Signature: Fred Johnson

Date: 11-15-2022

Participation agreement

Planting area 25 x 14

Healthy Lakes Grant

Grant Number: LPT72622

Grant Sponsor: City of Shell Lake

Property Owners: Doug and Cindy LeMoine

Practice: 350 square feet native planting 2022



Before picture 2021



After picture

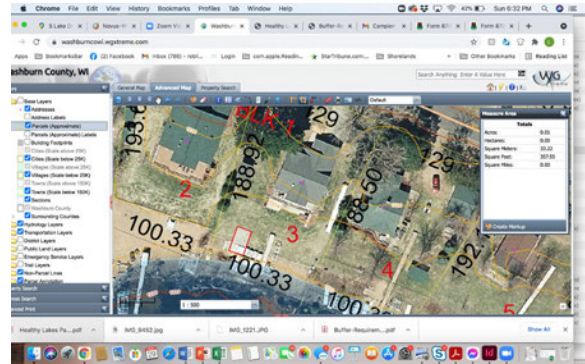

Arial view showing planting area in red outline. Yellow line is 1222'. OHWM is 1221.8.

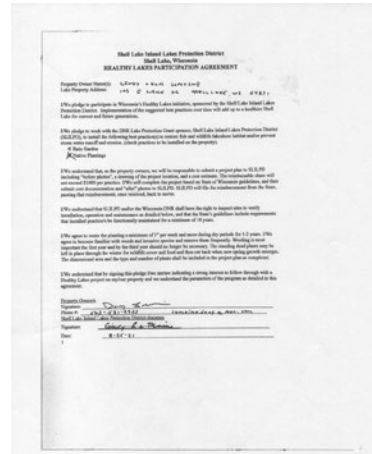

Participation agreement

Area: 25 x 15

Healthy Lakes Grant

Grant Number: LPT72622

Grant Sponsor: City of Shell Lake

Property Owners: Doug and Cindy LeMoine

Practice: 350 square feet native planting 2023



Before picture 2022



After pictures 2023. 2nd pic shows 2022 plantings in the background.

Shell Lake Island Lakes Protection District
Shell Lake, Wisconsin
HEALTHY LAKES PARTICIPATION AGREEMENT

Property Owner Name(s): CINDY & DOUG LEMOINE
Lake Property Address: 108 S LAKE DRIVE, SHELL LAKE, WI 54221

1. We pledge to participate in Wisconsin's Healthy Lakes initiative, sponsored by the Shell Lake Island Lakes Protection District. Implementation of the suggested best practices over time will add up to a healthier Shell Lake for current and future generations.

2. We pledge to work with the DNR Lake Protection Grant sponsor, Shell Lake Island Lakes Protection District (SLIPD), to install the following best practices to ensure fish and wildlife lake habitat and to prevent storm water runoff and erosion, which practices to be installed on the property:
a. Rain Gardens
b. Native Plantings

3. We understand that, as the property owner, we will be responsible to submit a project plan to SLIPD including "before photos", a drawing of the project location, and a cost estimate. The reimbursement shall be 75% of the cost, not to exceed \$1000 per practice. I will provide a 20% match. We will complete the project based on State of Wisconsin guidelines, and I will submit cost documentation and "after" photos to SLIPD. SLIPD will file for reimbursement from the State, paying the reimbursement, once received back to me.

4. We understand that SLIPD and/or the Wisconsin DNR shall have the right to inspect sites to verify installation, operation and maintenance as detailed below, and that the lake's guidelines include requirements that installed practices be functionally maintained for a minimum of 10 years.

5. We agree to water the planting a minimum of 1" per week and more during dry periods for 1-2 years. I will agree to become familiar with weeds and invasive species and remove them frequently. Weeding is most important the first year and by the third year should no longer be necessary. The shading cloth must be left in place through the winter for wildlife cover and food and then cut back when we're spring growth emerges. The dimensional area and the type and number of plants shall be included in the project plan as completed.

6. We understand that by signing this pledge I/we are indicating a strong interest to follow through with a Healthy Lakes project on my/our property and we understand the parameters of the program as detailed in this agreement.

Project Director: _____
Signature: [Signature]
Phone #: 920-421-6543
Shell Lake Island Lakes Protection District System
Signature: [Signature]
Date: 10/20/2022

Participation Agreement

Area 25 x 15

Healthy Lakes Grant

Grant Number: LPT72622

Grant Sponsor: City of Shell Lake

Property Owners: Kim and Pete Moen

Practice: 350 square feet native planting



Before picture 2021



After pictures 2022

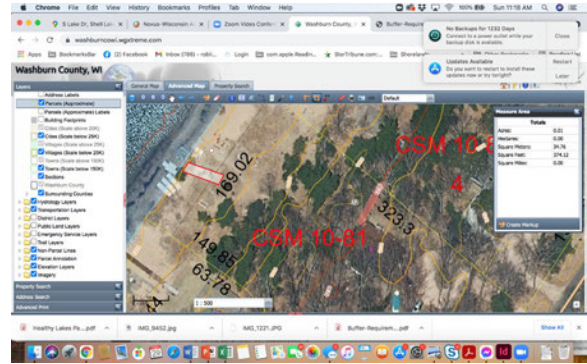

Arial view showing planting area in red. Yellow line is 1222'. OHWM is 1221.8.

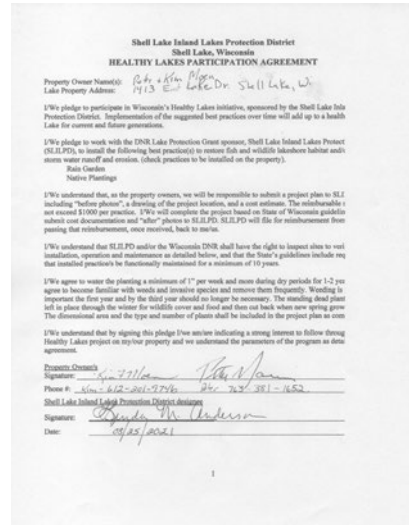

Participation Agreement

Area 18 x 23

Healthy Lakes Grant

Grant Number: LPT72622

Grant Sponsor: City of Shell Lake

Property Owners: Deb Nebel and Tom Dahlstrom

Practice: 350 square feet native planting



Before picture 2021



After picture 2022

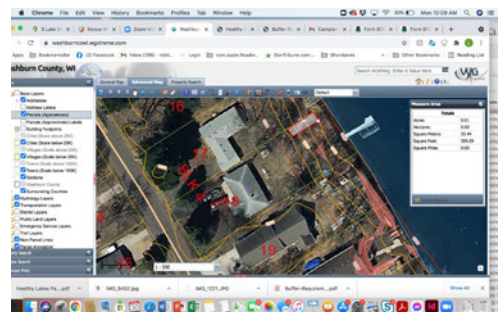

Arial view showing planting area in red. Yellow line is 1222'. OHWM is 1221.8.

Shell Lake Inland Lakes Protection District
Shell Lake, Wisconsin
HEALTHY LAKES PARTICIPATION AGREEMENT

Property Owner Name(s): Thomas Dahlstrom / Debra Nebel
Lake Property Address: 1015 Burgis Park Drive Shell Lake

I/We pledge to participate in Wisconsin's Healthy Lakes initiative, sponsored by the Shell Lake Inland Lakes Protection District. Implementation of the suggested best practices over time will add up to a healthier Shell Lake for current and future generations.

I/We pledge to work with the DNR Lake Protection Grant sponsor, Shell Lake Inland Lakes Protection District (SLILPD), to install the following best practice(s) to restore fish and wildlife lakeshore habitat and/or prevent storm water runoff and erosion. (check practices to be installed on the property).

Rain Garden
 Native Plantings

I/We understand that, as the property owners, we will be responsible to submit a project plan to SLILPD including "before photos", a drawing of the project location, and a cost estimate. The reimbursable share will not exceed \$1000 per practice. I/We will complete the project based on State of Wisconsin guidelines, and then submit cost documentation and "after" photos to SLILPD. SLILPD will file for reimbursement from the State, passing that reimbursement, once received, back to me/us.

I/We understand that SLILPD and/or the Wisconsin DNR shall have the right to inspect sites to verify installation, operation and maintenance as detailed below, and that the State's guidelines include requirements that installed practices be functionally maintained for a minimum of 10 years.

I/We agree to water the planting a minimum of 1" per week and more during dry periods for 1-2 years. I/We agree to become familiar with weeds and invasive species and remove them frequently. Weeding is most important the first year and by the third year should no longer be necessary. The standing dead plants may be left in place through the winter for wildlife cover and food and then cut back when new spring growth emerges. The dimensional area and the type and number of plants shall be included in the project plan as completed.

I/We understand that by signing this pledge I/we am/are indicating a strong interest to follow through with a Healthy Lakes project on my/our property and we understand the parameters of the program as detailed in this agreement.

Property Owner's Signature: *Thomas Dahlstrom* *Debra Nebel*
Signature: _____
Phone #: 715-520-2204 715-520-0158

Shell Lake Inland Lakes Protection District designee
Signature: *Andrea M. Anderson*
Date: 8/27/2021

Planting area is 10 x35.

Healthy Lakes Grant

Grant Number: LPT72622

Grant Sponsor: City of Shell Lake

Property Owners: Bob Nelson and Sheila Hofer

Practice: 350 square feet native planting



Participation agreement

Summer 2022

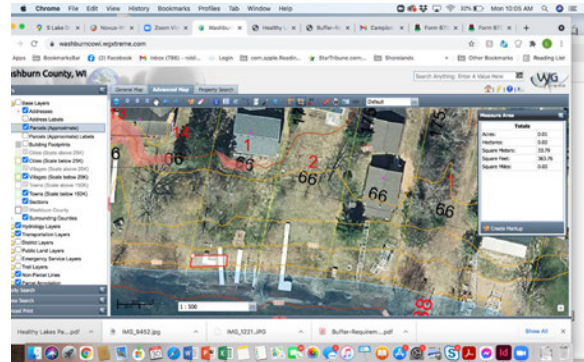

Arial view showing planting area in red outline.

Planting area is 12x30.



Summer 2023

Healthy Lakes Grant

Grant Number: LPT72622

Grant Sponsor: City of Shell Lake

Property Owners: Ann and Tom Sheldon

Sheldons: 219 South Lake Drive

Practice1: 350++++ square feet native planting, east side of property

Owners have left vegetation below the ordinary high water mark and wanted to add a buffer above the OHWM given flood potential on the South Bay of Shell Lake.



Arial view showing approximate planting area on east side of property in red. Yellow line in 1222' and OHWM is 1228.8.

Dimensions: 36ft. adjacent to the OHWM, 57' upland along the lot line, 67' diagonal.

Before picture: Vegetation is at/below the OHWM.



After picture on east side.

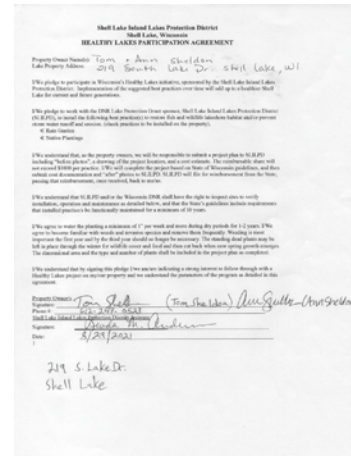

Participation agreement

Healthy Lakes Grant

Grant Number: LPT72622

Grant Sponsor: City of Shell Lake

Property Owners: Tom and Ann Sheldon 2

Practice: 350++++ square feet native planting, west side of property

Owners have left vegetation below the ordinary high water mark and wanted to add a buffer above the OHWM.



Before picture: Vegetation shown is below the OHWM.



Arial view showing planting area in red. Yellow Line is 1222'. OHWM is 1221.8'

Dimension: 30' along OHWM, 54' upland along west lot line.



After picture west side

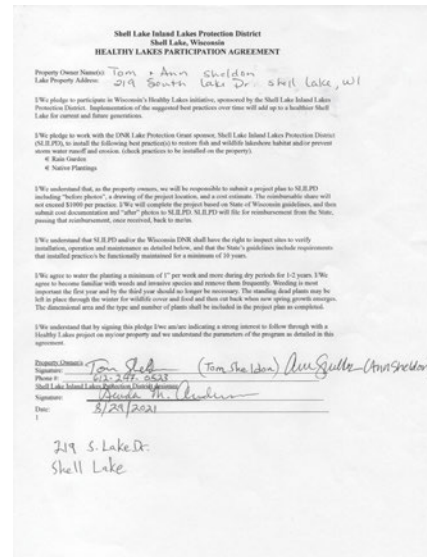

Participation Agreement