

Grand Chute-Tn-STWMMP-Feb 02, 2010

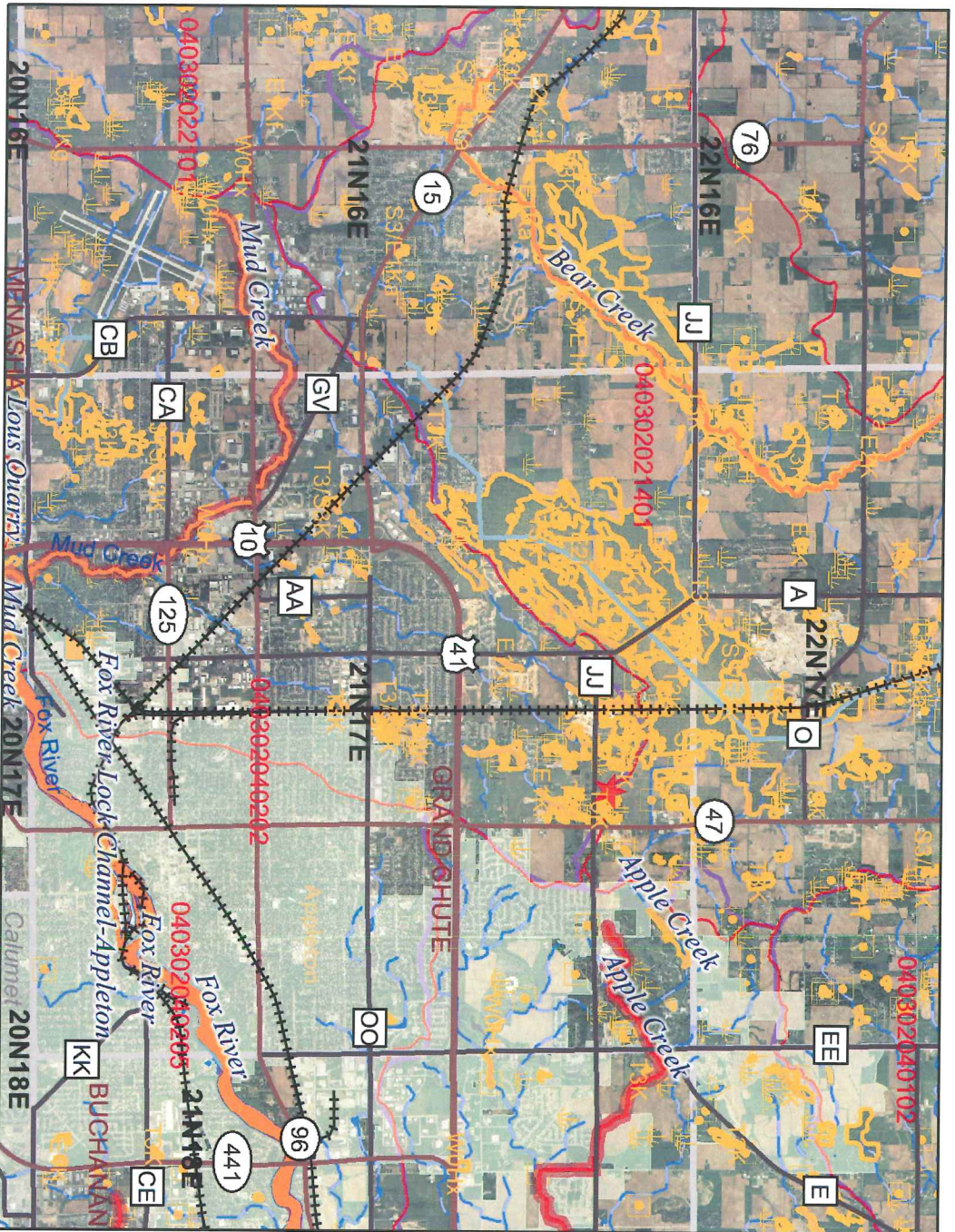

This map is a user generated static output from an Internet mapping site and is for general reference only. Data layers that appear on this map may or may not be accurate, current, or otherwise reliable. THIS MAP IS NOT TO BE USED FOR NAVIGATION.

Legend

- Railroads
- Major Highways
- Interstate
- State Highway
- U.S. Highway
- County Roads
- NR104 Lines
- Outstanding and Exceptional Streams
- Exceptional Outstanding
- Location QA In Progress
- Location Data Source Conflict
- Outstanding and Exceptional Lakes
- Exceptional Outstanding
- Location QA In Progress
- Location Data Source Conflict
- PRF Other River Public Rights Features
- PRF Sensitive Rivers
- PRF Other Public Rights Features
- PRF Sensitive Areas of Lakes
- ASNR Outstanding and Exceptional Streams
- ORW
- ERW
- ASNR Outstanding and Exceptional Streams

Scale: 1:94,185

Wisconsin DNR - Identify Results

Report generated February 02, 2010 - 03:16 PM

**Send to Printer****Coordinate Position****Lat/Lon:** 44° 19' 3" N, 88° 25' 17" W**Decimal Lon/Lat:** -88.421251, 44.317530**UTM 16N:** 386662, 4908123**WTM91 (x,y):** 645898, 428353**Watersheds****Watershed Code:** LF04**Name:** Fox River - Appleton**Area (acres):** 25,200**Area (sq miles):** 39.4**Total Stream Miles:** 71**Total Lake Acres:** 56**Total Wetland Acres:** 184**NPS Priority Watershed Year:** 0**NPS Stream Ranking:** High**NPS Lake Ranking:** NA**NPS Groundwater Ranking:** High**NPS Overall Ranking:** High**12-digit HUCs (Subwatersheds)****Hydrologic Unit Code (HUC):** 040302040202**HUC Name:** Mud Creek**HUC Type:** S**Hydro Modifications:** TF**States Spanned:** WI**HUC Area (Acres):** 16359**Noncontributing Area (Acres):** 0**10 digit HUC:** 0403020402**10 digit HUC Name:** Plum Creek-Fox River**10 digit HUC Hydro Modifications:** NM**10 digit HUC Type:** S**8 digit HUC Name:** 04030204**Next 12 digit HUC downstream:** 040302040205**Next 10 digit HUC downstream:** 0403020404**Civil Towns****MCD Fips Code:** 30075**Name:** Grand Chute**City Class Code:** 0**Year 2006 Area (Sq Mi):** 23.75303203**MCD Type Code:** T**County Boundary****County Name:** Outagamie**Federal FIPS Code:** 87**DNR County Code:** 45**DNR Region:** Northeast Region**PLSS Sections****PLSS DTRSQQ Code:** 421170300**PLSS Range Direction Code:** 4**PLSS Township:** 21**PLSS Range:** 17**PLSS Section:** 3**PLSS Description:** 0321N17E**PLSS Townships****PLSS DTRSQQ Code:** 421170000**PLSS Range Direction Code:** 4**PLSS Township:** 21**PLSS Range:** 17

PLSS Description: 21N17E
Wetland Points
Wetland ID: 45423690361
Point Description: Excavated pond
Digitization Date: 01/20/2006
Airphoto Date: 1993
Basemap Source: Rectified aerial photography

[Close Report Window]