

Scott_Tn_STWMP_Jul 22, 2009

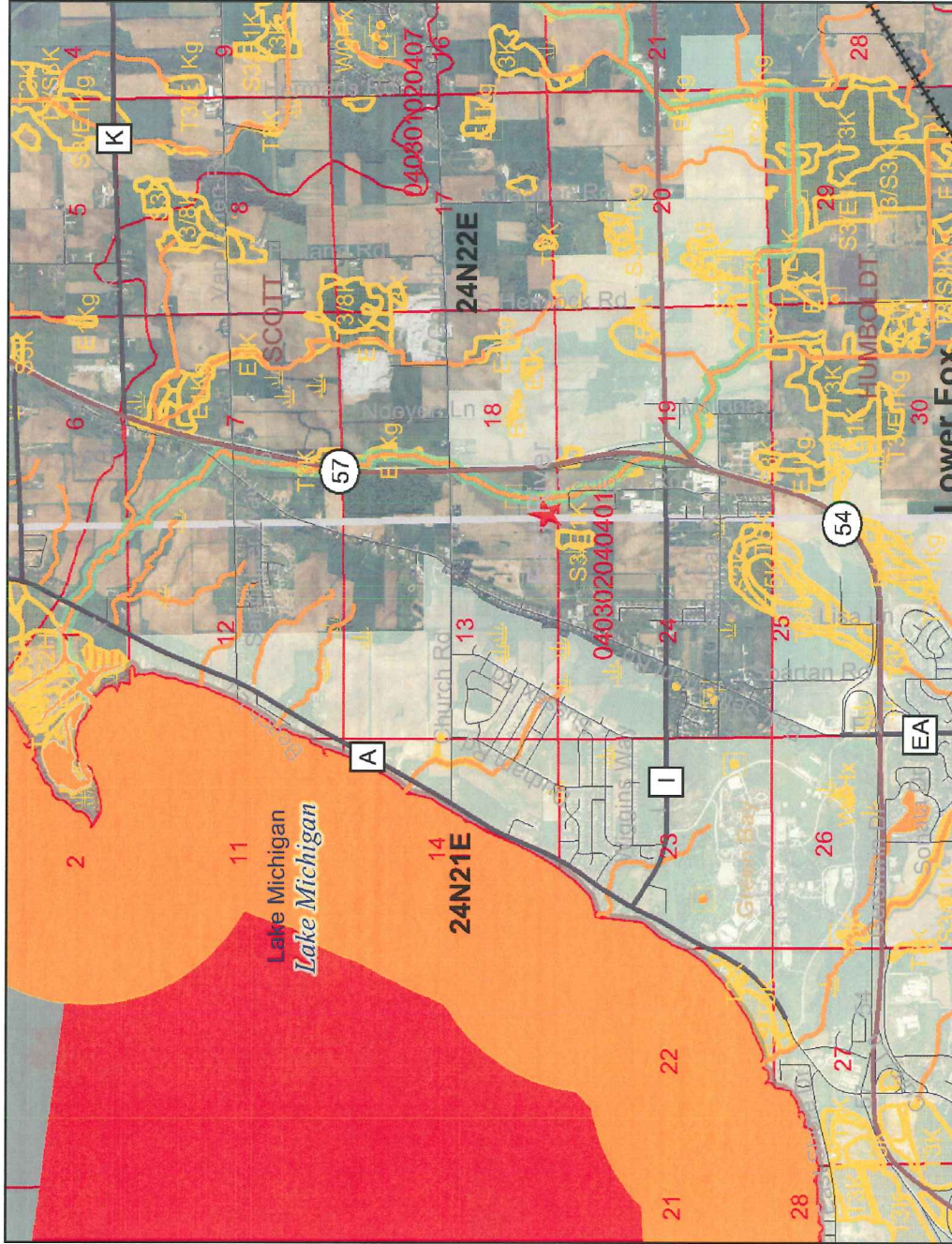

Legend

- Railroads
- Major Highways
- Interstate
- State Highway
- U.S. Highway
- County Roads
- Local Roads
- NR104 Lines
- Outstanding and Exceptional Streams
- Exceptional Outstanding
- Localational QA In Progress
- Localational Data Source Conflict
- Outstanding and Exceptional Lakes
- Exceptional Outstanding
- Localational QA In Progress
- Localational Data Source Conflict
- PRF Other River Public Rights Features
- PRF Sensitive Rivers
- PRF Other Public Rights Features
- PRF Sensitive Areas of Lakes
- ASNRI Outstanding and Exceptional Streams
- ORW
- ORW
- ERW

Scale: 1:49,839

0 4750 9500 14250 ft.

This map is a user generated static output from an Internet mapping site and is for general reference only. Data layers that appear on this map may or may not be accurate, current, or otherwise reliable. THIS MAP IS NOT TO BE USED FOR NAVIGATION.

Wisconsin DNR - Identify Results

Report generated July 22, 2009 - 02:00 PM

 Send to Printer**Coordinate Position**

Lat/Lon: 44° 32' 43" N, 87° 53' 4" W

Decimal Lon/Lat: -87.884339, 44.545367

UTM 16N: 429752, 4932829

WTM91 (x,y): 688060, 454625

Watersheds

Watershed Code: LF01

Name: East River

Area (acres): 132,047

Area (sq miles): 206.3

Total Stream Miles: 432

Total Lake Acres: 7,625

Total Wetland Acres: 6,193

Priority Watershed Status Code: C

NPS Priority Watershed Year: 1996

NPS Stream Ranking: High

NPS Lake Ranking: NA

NPS Groundwater Ranking: High

NPS Overall Ranking: High

DNR Water Mgmt Units

Name: Lower Fox

Water Mgmt Unit Code: LF

Water Mgmt Unit No.: 10

12-digit HUCs (Subwatersheds)

Hydrologic Unit Code (HUC): 040302040401

HUC Name: Point du Sable-Frontal Green Bay

HUC Type: F

Hydro Modifications: TF

States Spanned: WI

HUC Area (Acres): 13686

Noncontributing Area (Acres): 0

10 digit HUC: 0403020404

10 digit HUC Name: Fox River-Frontal Green Bay

10 digit HUC Hydro Modifications: TF

10 digit HUC Type: F

8 digit HUC Name: 04030204

Next 12 digit HUC downstream: 040602000000

Next 10 digit HUC downstream: 0406020000

Civil Towns

MCD Fips Code: 72200

Name: Scott

City Class Code: 0

Year 2006 Area (Sq Mi): 18.25146924

MCD Type Code: T

County Boundary

County Name: Brown

Federal FIPS Code: 9

DNR County Code: 5

DNR Region: Northeast Region

PLSS Sections

PLSS DTRSQQ Code: 424221900

PLSS Range Direction Code: 4

PLSS Township: 24

PLSS Range: 22

PLSS Section: 19

PLSS Description: 1924N22E

TMDL ID: NA
Pollutants: NA
Impaired Water Category: NA
Impaired Water Status: NA
TMDL Priority: NA
Water Quality Trend: Condition status is available in the WATERS and SWIMS Data Systems.
DNR Threatened Flag: N
Impairments: Contaminated Fish Tissue
Sources: Atmospheric Deposition - Toxics
Data Quality Type: NA
Info Sources: NA
Current Uses: NA
Recreation Current Use: NA
Public Health Current Use: NA
Wetland Current Use: NA
Wildlife Current Use: NA
Aquatic Invasive Species (AIS): NA
AIS Impact: NA
Cumulative AIS Impact: NA
Last Update: 07/02/2008 03:50:59 PM
Last Updated By: helmul

NPS Rank Lines
[Link to Assessment Details](#)

Name: Unnamed
WBIC: 3000022
WADRS ID: 1479576
Segment: 1
Start Mileage: 0
End Mileage: 8.35
Segment Size: 8.35
Measurement Unit: MILES
Assessment Level Type: Not Assessed
DNR Category: Category 3
NPS Rank: Not Ranked
Outstanding or Exceptional Water: No/No
Use Designation: Fish and Aquatic Life, Recreation, General , Public Health and Welfare
FAL Current Use: Unknown Community
FAL Attainable Use: Unknown Community
Supporting FAL Attainable Use: Not Assessed
Designated Use: Default
Impaired Water Flag: N
TMDL ID: NA
Pollutants: NA
Impaired Water Category: NA
Impaired Water Status: NA
TMDL Priority: NA
Water Quality Trend: Condition status is available in the WATERS and SWIMS Data Systems.
DNR Threatened Flag: N
Impairments: Contaminated Fish Tissue
Sources: Atmospheric Deposition - Toxics
Data Quality Type: NA
Info Sources: NA
Current Uses: NA
Recreation Current Use: NA
Public Health Current Use: NA
Wetland Current Use: NA
Wildlife Current Use: NA
Aquatic Invasive Species (AIS): NA
AIS Impact: NA

FAL Current Use: Unknown Community
FAL Attainable Use: Unknown Community
Supporting FAL Attainable Use: Not Assessed
Designated Use: Default
Impaired Water Flag: N
TMDL ID: NA
Pollutants: NA
Impaired Water Category: NA
Impaired Water Status: NA
TMDL Priority: NA
Water Quality Trend: Condition status is available in the WATERS and SWIMS Data Systems.
DNR Threatened Flag: N
Impairments: Contaminated Fish Tissue
Sources: Atmospheric Deposition - Toxics
Data Quality Type: NA
Info Sources: NA
Current Uses: NA
Public Health Current Use: NA
Recreation Current Use: NA
Wetland Current Use: NA
Wildlife Current Use: NA
Aquatic Invasive Species (AIS): NA
AIS Impact: NA
Cumulative AIS Impact: NA
Last Update: 07/02/2008 03:50:59 PM
Last Updated By: helmul

FAL Attainable Use Lines
[Link to Assessment Details](#)

Name: Unnamed
WBIC: 3000022
WADRS ID: 1479576
Segment: 1
Start Mileage: 0
End Mileage: 8.35
Segment Size: 8.35
Measurement Unit: MILES
Assessment Level Type: Not Assessed
DNR Category: Category 3
NPS Rank: Not Ranked
Outstanding or Exceptional Water: No/No
Use Designation: Fish and Aquatic Life, Recreation, General , Public Health and Welfare
FAL Current Use: Unknown Community
FAL Attainable Use: Unknown Community
Supporting FAL Attainable Use: Not Assessed
Designated Use: Default
Impaired Water Flag: N
TMDL ID: NA
Pollutants: NA
Impaired Water Category: NA
Impaired Water Status: NA
TMDL Priority: NA
Water Quality Trend: Condition status is available in the WATERS and SWIMS Data Systems.
DNR Threatened Flag: N
Impairments: Contaminated Fish Tissue
Sources: Atmospheric Deposition - Toxics
Data Quality Type: NA
Info Sources: NA
Current Uses: NA
Public Health Current Use: NA

ROI_Seq_No: 17067
Waterbody Name: Unnamed_T24R22E
WBIC: NA
Status: Confirmed
Waterbody Region: Wetland Waters T24R22E
Category: Special Wetlands Inventory Study

[Close Report Window]