

Sherwood_VII_STWMP_Jul 22 2009

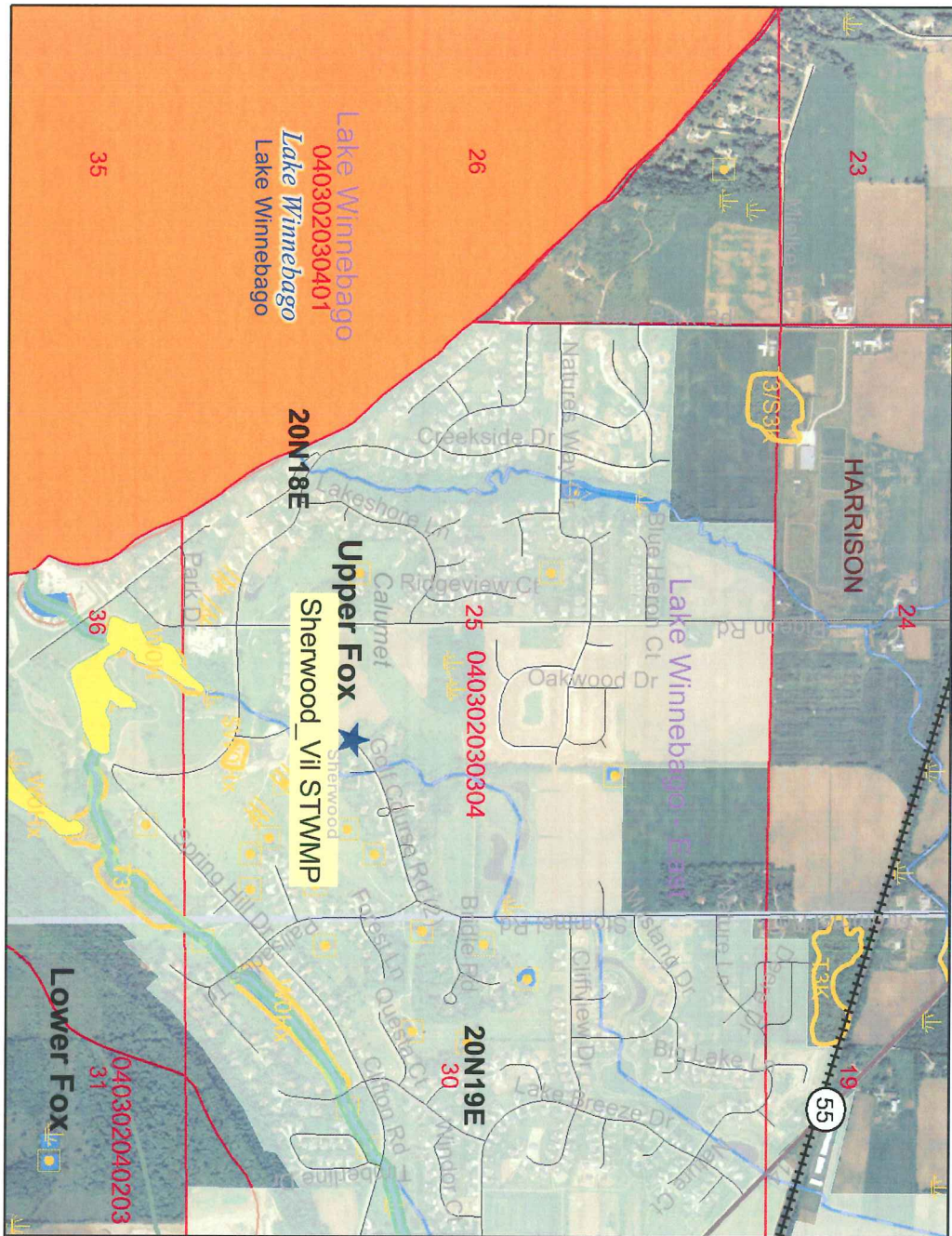

This map is a user generated static output from an Internet mapping site and is for general reference only. Data layers that appear on this map may or may not be accurate, current, or otherwise reliable. THIS MAP IS NOT TO BE USED FOR NAVIGATION.

Legend

- Railroads
- Major Highways
- Interstate
- State Highway
- U.S. Highways
- County Roads
- Local Roads
- NR104 Lines
- Outstanding and Exceptional Streams
- Exceptional Outstanding
- Localional QA In Progress
- Outstanding Localional Data Source Conflict
- Localional QA In Progress
- Localional Data Source Conflict
- PRF Other River Public Rights Features
- PRF Sensitive Rivers
- PRF Other Public Rights Features
- PRF Sensitive Areas of Lakes
- ASNRI Outstanding and Exceptional Streams
- ORW
- ORW
- ERW

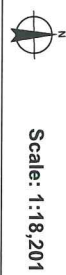

Wisconsin DNR - Identify Results

Report generated July 22, 2009 - 08:30 AM

 Send to Printer**Coordinate Position**

Lat/Lon: 44° 10' 27" N, 88° 17' 23" W

Decimal Lon/Lat: -88.289761, 44.174293

UTM 16N: 396897, 4892040

WTM91 (x,y): 656715, 412653

Watersheds

Watershed Code: UF02
 Name: Lake Winnebago - East
 Area (acres): 63,619
 Area (sq miles): 99.4
 Total Stream Miles: 177
 Total Lake Acres: 252
 Total Wetland Acres: 1,540
 Priority Watershed Status Code: I
 NPS Priority Watershed Year: 1989
 NPS Stream Ranking: High
 NPS Lake Ranking: NA
 NPS Groundwater Ranking: High
 NPS Overall Ranking: High

DNR Water Mgmt Units

Name: Upper Fox
 Water Mgmt Unit Code: UF
 Water Mgmt Unit No.: 21

12-digit HUCs (Subwatersheds)

Hydrologic Unit Code (HUC): 040302030304
 HUC Name: City of Utowana Beach-Lake Winnebago
 HUC Type: F
 Hydro Modifications: TF
 States Spanned: WI
 HUC Area (Acres): 8734
 Noncontributing Area (Acres): 0
 10 digit HUC: 0403020303
 10 digit HUC Name: East Shore of Lake Winnebago
 10 digit HUC Hydro Modifications: TF
 10 digit HUC Type: F
 8 digit HUC Name: 04030203
 Next 12 digit HUC downstream: 040302030401
 Next 10 digit HUC downstream: 0403020304

Municipalities

Year 2006 Area (Sq Mi): 3.43875637
 Name: Sherwood

County Boundary

County Name: Calumet
 Federal FIPS Code: 15
 DNR County Code: 8
 DNR Region: Northeast Region

PLSS Sections

PLSS DTRSQQ Code: 420182500
 PLSS Range Direction Code: 4
 PLSS Township: 20
 PLSS Range: 18
 PLSS Section: 25
 PLSS Description: 2520N18E

PLSS Townships

PLSS DTRSQQ Code: 420180000
 PLSS Range Direction Code: 4

PLSS Township: 20
PLSS Range: 18
PLSS Description: 20N18E