

Wisconsin Department of Natural Resources  
 Bureau of Watershed Management (WT/3)  
 101 S. Webster St.  
 Madison, WI 53703  
 PO Box 7921  
 Madison, WI 53707-7921

- Targeted Runoff Management Grant Program (ch. NR 153)
- Notice of Discharge Program (ch. NR 153)
- Urban Nonpoint Source & Storm Water Management Grant Program (ch. NR 155)

**NOTICE:** This Final Report is authorized under ss. 281.65 and 281.66., Wis. Stats., and chs. NR 153 and NR 155, Wis. Admin. Code. Personally identified information collected will be used for program administration and may be made available to requesters as required under Wisconsin Open Records Law [ss. 19.31-19.39, Wis. Stats.].

**INSTRUCTIONS:** Your grant agreement requires you to submit a Final Report with your final reimbursement request. This Final Report form must be used in conjunction with the "FINAL REPORT INSTRUCTIONS." The instructions detail how to complete and submit the report to DNR as described in the instructions.

<b>1. GRANT TYPE:</b> Check the one that applies	
<input checked="" type="checkbox"/> Targeted Runoff Management Grant – Agricultural	<input type="checkbox"/> Targeted Runoff Management Grant – Urban
<input type="checkbox"/> Urban Nonpoint Source & Storm Water Management Grant – Construction	<input type="checkbox"/> Urban Nonpoint Source & Storm Water Management Grant – Planning
<input type="checkbox"/> Notice of Discharge Grant	

<b>2. PROJECT NAME &amp; LOCATION</b>		
2.1. Project Name: Scott Jelle	2.2. Grant Number: TRC-SP05-13000-11 A	
2.3. Governmental Unit Name: Land and Water Resources Department of Dane County	2.4. Primary Watershed Name: Gordon Creek	2.5. Watershed Code: SP05

**NOTE FOR SECTION 2.6 (which follows):**  
 Section 2.6. includes five (5) columns (A. through E.) for recording data about five (5) discrete site locations. If your grant has more than five (5) discrete project locations, attach additional columns for Section 2.6 as described in the instructions. If your project occurs in more than one 12-digit Hydrologic Unit Code (HUC), use the space in adjacent columns to record other HUC numbers.

2.6 Site Location(s) →	A	B	C	D	E
Name of Cost-Share Recipient or Governmental Unit	Scott Jelle				
Cost-Share Agreement Number (Agricultural only)	TRM-13 #2				
12-Digit Hydrologic Unit Code(s) (HUC) Where Work Was Completed	070900030501				
Nearest Surface Receiving Water Affected					
Name:	Lee Creek				
Waterbody Identification Code(s) (WBIC):	908700				
Nearest Impaired Water Affected					
Name:	None				
Waterbody Identification Code(s) (WBIC):					
Pollutants Reduced	Nutrients Phosphorous				
Impairments/Impacts Addressed	Water Quality				

- Targeted Runoff Management Grant Program (ch. NR 153)
- Notice of Discharge Program (ch. NR 153)
- Urban Nonpoint Source & Storm Water Management Grant Program (ch. NR 155)

Project Location(s) (cont.) →	A	B	C	D	E
Project Coordinates:					
Town	5N				
Range	6E				
Section	35				
Quarter	NE				
Quarter-Quarter	SE				
Latitude (degrees, minutes, seconds North of Equator; use the DNR's Surface Water Data Viewer (SWDV))	42 51'48.8"				
Longitude (degrees, minutes, seconds W of Prime Meridian, use the SWDV)	89 44'35.0"				

3. SUMMARY OF RESULTS			
Table A: Agricultural Projects - Ch. NR 151 Performance Standards and Prohibitions and Other Water Resources Management Priorities			
A. Management Measures	Units of Measure	Quantity	Measurement Method Used
Sheet, rill and wind erosion	Acres meeting "T"	acres	
Manure Storage Facilities: New Construction/Alterations	Number of facilities	facilities	
	Number of animal units	animal units	
Manure Storage Facilities: Closure	Number of facilities	facilities	
Manure Storage Facilities: Failing/Leaking Facilities	Number of facilities	facilities	
	Number of animal units	animal units	
Clean Water Diversions in WQMA	Pollutant load reduction	lbs.	
	Number of farms with diversions	farms	
	Number animal units	animal units	
Nutrient Management on Agricultural Land	Acres planned	22 acres	
Prohibition: Manure Storage Overflow	Number of farms	farms	
	Number of animal units	animal units	
Prohibition: Unconfined Manure Pile in WQMA	Number of farms	1 farms	
Prohibition: Direct Runoff From Feedlot/Stored Manure	Pollutant load reduction	38.9 lbs.	Annual phosphorous reduction per BARNY
	Number of facilities	1 facilities	
	Number of animal units	27 animal units	
Prohibition: Unlimited Livestock Access	Feet of bank protected	3880 feet	
	Number of farms	1 farms	

- Targeted Runoff Management Grant Program (ch. NR 153)
- Notice of Discharge Program (ch. NR 153)
- Urban Nonpoint Source & Storm Water Management Grant Program (ch. NR 155)

Table A: Agricultural Projects (continued)			
A.2. Other Management Measures	Units of Measure	Quantity	Measurement Method Used
Streambank & Shoreline Protection	Units (use feet, acres or number as applicable)	1120	
	Pollutant load reduction (if method available)		
Other:	Units (use feet, acres or number as applicable)		
	Pollutant load reduction (if method available)		
Other:	Units (use feet, acres or number as applicable)		
	Pollutant load reduction (if method available)		
Other:	Units (use feet, acres or number as applicable)		
	Pollutant load reduction (if method available)		

Table B: Urban Construction Projects Serving Developed Areas			
B.1. Required Management Measures	Units of Measure	Quantity	Measurement Method Used
20-40% Total Suspended Solids (TSS) Reduction for NR 216 communities	TSS reduced	lbs.	
	TSS reduction	%	
B.2. Other Management Measures			
20-40% Reduction in TSS for non-NR 216 communities	TSS reduced	lbs.	
	TSS reduction	%	
Infiltration	Pre-development stay-on volume	%	
	Stay-on volume	ft <sup>3</sup> /year	
Peak flow discharge for 2 year/24 hour design storm	Change in cubic feet per second for design year	ft <sup>3</sup> /sec	
Protective areas	Bank protected	feet	
Fueling & maintenance areas	Oily sheen presence reduced	<input type="checkbox"/> Yes <input type="checkbox"/> No	
Streambank & Shoreline Protection	Bank erosion reduced	tons	
	Bank protected	feet	
Other:	Pollutant load reduction (if method available)		
	Units (use feet, acres or number as applicable)		

Table C: Urban Planning Projects			
C.1. Governmental unit(s) involved (list by name):			
C.2. Estimate total acres covered by the	Existing/Developed Urban Areas	New Development	Total Acres

- Targeted Runoff Management Grant Program (ch. NR 153)
- Notice of Discharge Program (ch. NR 153)
- Urban Nonpoint Source & Storm Water Management Grant Program (ch. NR 155)

planning product:	acres	acres	acres
-------------------	-------	-------	-------

<b>C.3. Products developed</b> (check all below that apply)	Identify Documents by Name (if applicable)
<input type="checkbox"/> Storm Water Plan	
<input type="checkbox"/> Construction or Erosion Ordinances	
<input type="checkbox"/> Post-construction Storm Water Ordinances	
<input type="checkbox"/> Other Types of Storm Water Quality Ordinances	
<input type="checkbox"/> Financing Methods: identified and evaluated	
<input type="checkbox"/> Financing Methods: developed or implemented	
<input type="checkbox"/> I & E Plan	
<input type="checkbox"/> I & E Implementation Activities	
<input type="checkbox"/> Other:	
<b>C.4. Identify the Storm Water goals addressed</b> (check all that apply)	
<input type="checkbox"/> Reduce TSS	Comments:
<input type="checkbox"/> Maintain infiltration	
<input type="checkbox"/> Control Peak Flow	
<input type="checkbox"/> Protective Areas	
<input type="checkbox"/> Control of Fueling & Maintenance Areas	
<input type="checkbox"/> Remove Illicit Discharges	
<input type="checkbox"/> Other:	

**4. Satisfaction of Notice Requirements.** If cost sharing for this project was offered under a formal notice pursuant to chs. NR 151 or 243, provide information for each notice in the table below.

Notice Information				Notice Satisfaction/Information		
Chs. NR 151 or 243 Notice Type	Issue Date	From (Name)	To (Name)	Satisfied?		Date Letter Sent
				Yes	No	
				<input type="checkbox"/>	<input type="checkbox"/>	
				<input type="checkbox"/>	<input type="checkbox"/>	
				<input type="checkbox"/>	<input type="checkbox"/>	
				<input type="checkbox"/>	<input type="checkbox"/>	

- Targeted Runoff Management Grant Program (ch. NR 153)
- Notice of Discharge Program (ch. NR 153)
- Urban Nonpoint Source & Storm Water Management Grant Program (ch. NR 155)

**5. Additional Information.** (Space will expand to fit your text.)

Livestock had unlimited access to the stream. Additional funding sources were used to install 1,120 feet of streambank protection and 2,823 feet of fence and two livestock crossings, for watering purposes, limiting livestock access to the stream.

**6. Summary of Project Challenges.** (Space will expand to fit your text.)

**7. Grantee Certification.**

Checking here  certifies that, to the best of your knowledge, the information contained in this report is correct.

Name of Authorized Representative (type or print) ↓

*Kevin Connors*

Title of Authorized Representative (type or print) ↓

*Director*

Signature of Authorized Representative

*Kevin Connors*

Date

*11-19-2012*

**8. For Departmental Use Only...**

Regional NPS Coordinator → Please complete the following:

8.A. Check here  if you have received the following from the project sponsor:

- one (1) printed, signed, original Final Report + attachments
- one (1) electronic version of Final Report

Send the printed, signed original Final Report with attachments + electronic version to the Community Financial Assistance Grants Manager. Community Financial Assistance will forward to Runoff Management Section Grants Coordinator.

8.B. Comments about this project:

8.C. Type or print Name of Regional NPS Coordinator →

8.D. Signature of Regional NPS Coordinator

8.E. Date

Two photos below showing Scott Jelle's pasture and feeding area, prior to TRM grant, showing direct runoff of manure into Lee Valley Creek.

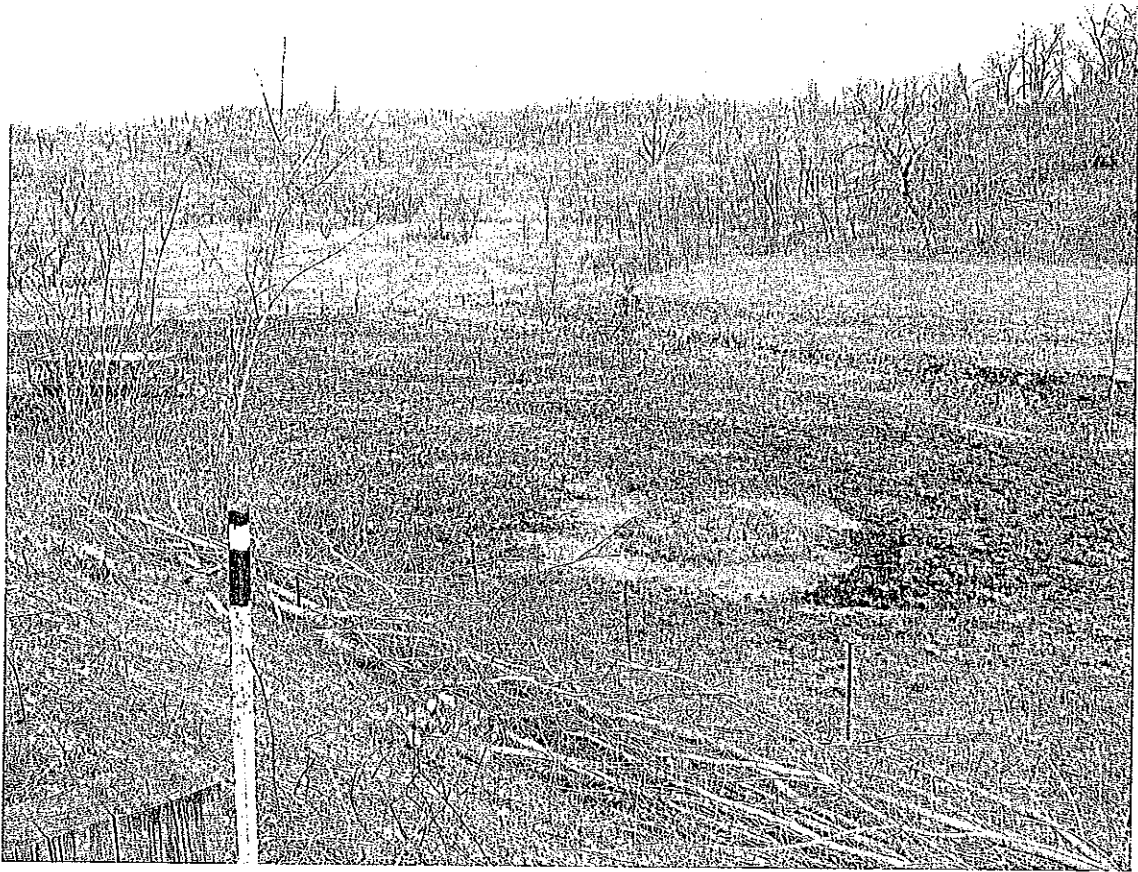
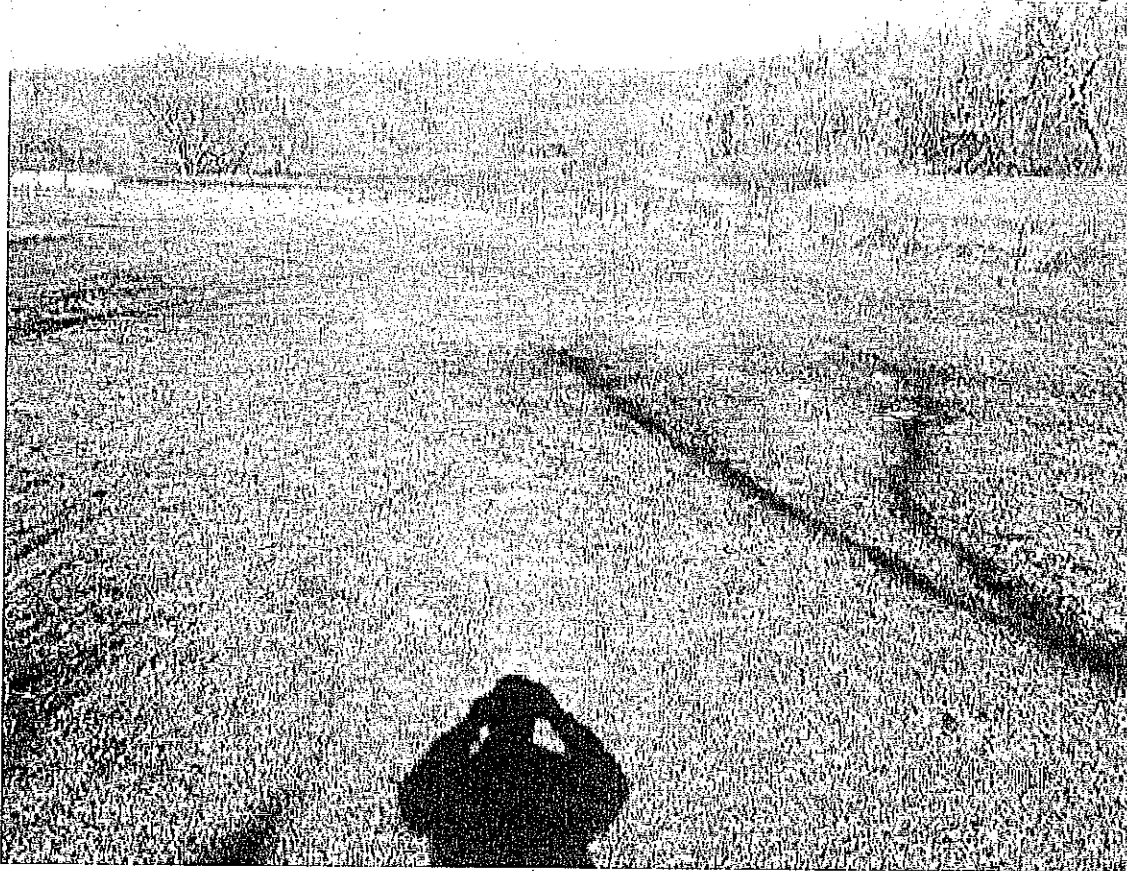

Photo below showing Scott Jelle's pasture after relocation of feeding area seeded to permanent grass vegetation.



The photo below shows the feeding facility constructed for the relocation of the feeding area with the TRM funds. The feeding area is all under roof with the manure all contained. This is located about 1000 feet from the stream.

