

Final Report
Targeted Runoff Management Grant Program and Urban Nonpoint Source and Storm Water Management Grant Program

Form 3400-189 (R 11/05)

Page 1

Notice: This final report is authorized by ss. 281.65 and 281.66, Wis. Stats., and chs. NR 153 and NR 155, Wis. Adm. Code. Personally identifiable information collected will be used for program administration and may be made available to requesters as required under Wisconsin's Open Records Law [ss. 19.31-19.39, Wis. Stats.].

Instructions: The grant agreement requires grantees to submit a Final Report 60 days after the end date listed in the grant agreement. This Final Report form must be used in conjunction with the "FINAL REPORT INSTRUCTIONS." The instructions detail how to complete and submit the report to DNR.

1. Grant Type

- ☒ Agricultural - Targeted Runoff Management Grant
☐ Urban - Targeted Runoff Management Grant
☐ Construction - Urban Nonpoint Source & Storm Water Management Grant
☐ Planning - Urban Nonpoint Source & Storm Water Management Grant

2. Grantee & Project Information

Project Name PR549	Grant Number TRC-GB08-38000-1-02
Governmental Unit Name TRC Marinette County	Governmental Unit Type (city, village, town, etc.) County
Watershed Name Little Peshtigo River	Watershed Code GB08
DNR Water Management Unit (River System) Name Green Bay	Water Body Identification Code (WBIC) (if applicable)

s. 303(d) Waterbody? ☐ Yes ☒ No

What pollutant(s) were addressed by the project?

Animal Waste

For **each** project site location provide the following: (attach additional sheets if necessary)

Location:		A	B	C	D	E
Minor Civil Division Name						
PLSS	Town	30N	30N			
	Range	20E	20E			
	Section	17	21			
	Quarter	NW	NE			
	Quarter-Quarter	NW	NE			
Latitude		88 6' 17.5" W	88 3' 54.1" W			
Longitude		45 4' 26.9" N	45 3' 52.3" N			
Property Owner(s)	Name	Benedict Nowak	Uhl Farms			
	Mailing address	N3138 N 31 st Rd Coleman, WI 54112	N2789 23 rd Rd Coleman, WI 54112			
Site address (if different than mailing address)						

3. Summary of Results

A. Performance Standards and Prohibitions and Other Water Resources Management Priorities

For grants issued in calendar year 2006 or later, complete Tables A and B (following) consistent with the entries on your grant application.
For grants issued prior to calendar year 2006, complete Tables A and B, *to the best of your knowledge*, consistent with the entries on your grant application.

Table A. Performance Standards and Prohibitions (per ch. NR 151, Wis. Adm. Code, effective October 1, 2002)

Performance Standard or Prohibition	Units of Measure	Quantity	Measurement Method Used
Sheet, rill and wind erosion	Acres meeting T		
Manure Storage Facilities: New Construction/Alterations	Number of facilities	2	Count
	Number of animal units		
Manure Storage Facilities: Closure	Number of facilities		
Manure Storage Facilities: Failing/Leaking Facilities	Number of facilities		
	Number of animal units		
Clean Water Diversions in WQMA	Pollutant load reduction		
	Number of farms with diversions		
	Number animal units		
Nutrient Management on Agricultural Land	Acres planned		
Prohibition: Manure Storage Overflow	Number of facilities		
	Number of animal units		
Prohibition: Unconfined Manure Pile in WQMA	Number of farms		
Prohibition: Direct Runoff From Feedlot/Stored Manure	Pollutant load reduction		
	Number of facilities		
	Number of animal units		
Prohibition: Unlimited Livestock Access	Feet of bank protected		
	Number of farms		
Urban: 20-40% Reduction in Total Suspended Solids (TSS)	Pounds TSS reduced		
	% TSS reduction		

Table B. Other Water Resources Management Priorities

I. Agricultural Areas	Units of Measure	Quantity	Measurement Method Used
Buffers	Feet of bank protected		
	Number of farms		
Streambank	Tons of bank erosion reduced		
	Feet of bank protected		
Other (specify)			
II. Developed Urban Areas	Units of Measure	Quantity	Measurement Method Used
Urban: 20-40% Reduction in TSS	Pounds TSS reduced		
	% TSS reduction		
Infiltration	% Pre-development stay-on volume		
	Cubic feet stay-on volume		
Peak flow discharge	Change in cubic feet per second		
Protective areas	Feet of bank protected		
Fueling & maintenance areas	Oily sheen presence		
Streambank	Tons of bank erosion reduced		
	Feet of bank protected		
Other (specify)			
III. Planning	Units of Measure	Quantity	Measurement Method Used
Quantify how implementation of the planning project decreased storm water impacts on state waters (<i>i.e.</i> , storm water plan, I & E plan, <i>etc.</i>)	Municipalities planned for		
	Acres planned for		
Document/track progress made in implementing the planning product (<i>i.e.</i> , ordinance, utility district evaluation/formation, storm water management plan information & education, <i>etc.</i>)	Municipalities planned for		
	Acres planned for		
Other (specify)			

B. Project Results Narrative

Nowak Project was complete with the abandonment of the animal lot and installation of a manure storage that was plumbed and sized to accept milkhouse waste. The landowner installed those practices despite the grant being insufficient to provide 70% cost-sharing. The nutrient management was performed by the landowner with no cost-sharing. The barnyard runoff management was not installed.

Uhl project was complete with the installation of a manure storage that was plumbed and sized to accept milkhouse waste. The landowner installed those practices despite the grant being insufficient to provide 70% cost-sharing. The actual cost-share rate was 31.6%. The barnyard runoff management was not installed.

4. Satisfaction of Notice Requirements (if applicable)

If cost sharing for this project was offered under a formal notice to achieve compliance with performance standards or prohibitions, provide information for each notice in the table below.

Notice Information				Notice Satisfaction Information		
Notice Type	Issue Date	From (Name)	To (Name)	Satisfied?		Date Letter Sent
				Yes	No	
				<input type="checkbox"/>	<input type="checkbox"/>	
				<input type="checkbox"/>	<input type="checkbox"/>	
				<input type="checkbox"/>	<input type="checkbox"/>	
				<input type="checkbox"/>	<input type="checkbox"/>	

5. Summary of Project Challenges

6. Additional Information about the Project (optional)

7. Planning Product (UNPS&SW - Planning Projects only)

☐ Check here if a printed copy of the planning product (e.g., plans, ordinances, analyses) was sent to your DNR Regional Nonpoint Source Coordinator.

Name of Document	Date(s) effective	Date Submitted to NPS Coordinator
------------------	-------------------	-----------------------------------

8. Grantee Certification:

☒ Check here to certify that, to the best of your knowledge, the information contained in this report is correct and true.

Type or print Name and Title of Authorized Representative certifying here.

Gregory G. Cleereman

Signature of Authorized Representative	Date
	12/16/05

Map created Tue Mar 07 14:33:38 CST 2006

Legend

- Railroads
- Local Roads
- NRI04 Lines
- 303D Lines
- 303D Areas
- Outstanding and Exceptional Waters
- Exceptional
- Outstanding
- WADRS 303d Flag Lines
- 303d Flagged AU
- WADRS 303d Flag Areas
- 303d Flagged AU
- WADRS Assessment Unit Lines
- WADRS Assessment Unit Polygons
- Rivers and Streams
- 24k Open Water
- PLSS Townships
- PLSS Sections
- County Boundary
- Municipalities
- Village
- City
- DNR Water Mgmt Units
- 24k Watersheds
- DNR Major Basins
- 24k State Boundary

Scale: 1:15,674

DO NOT USE FOR NAVIGATION

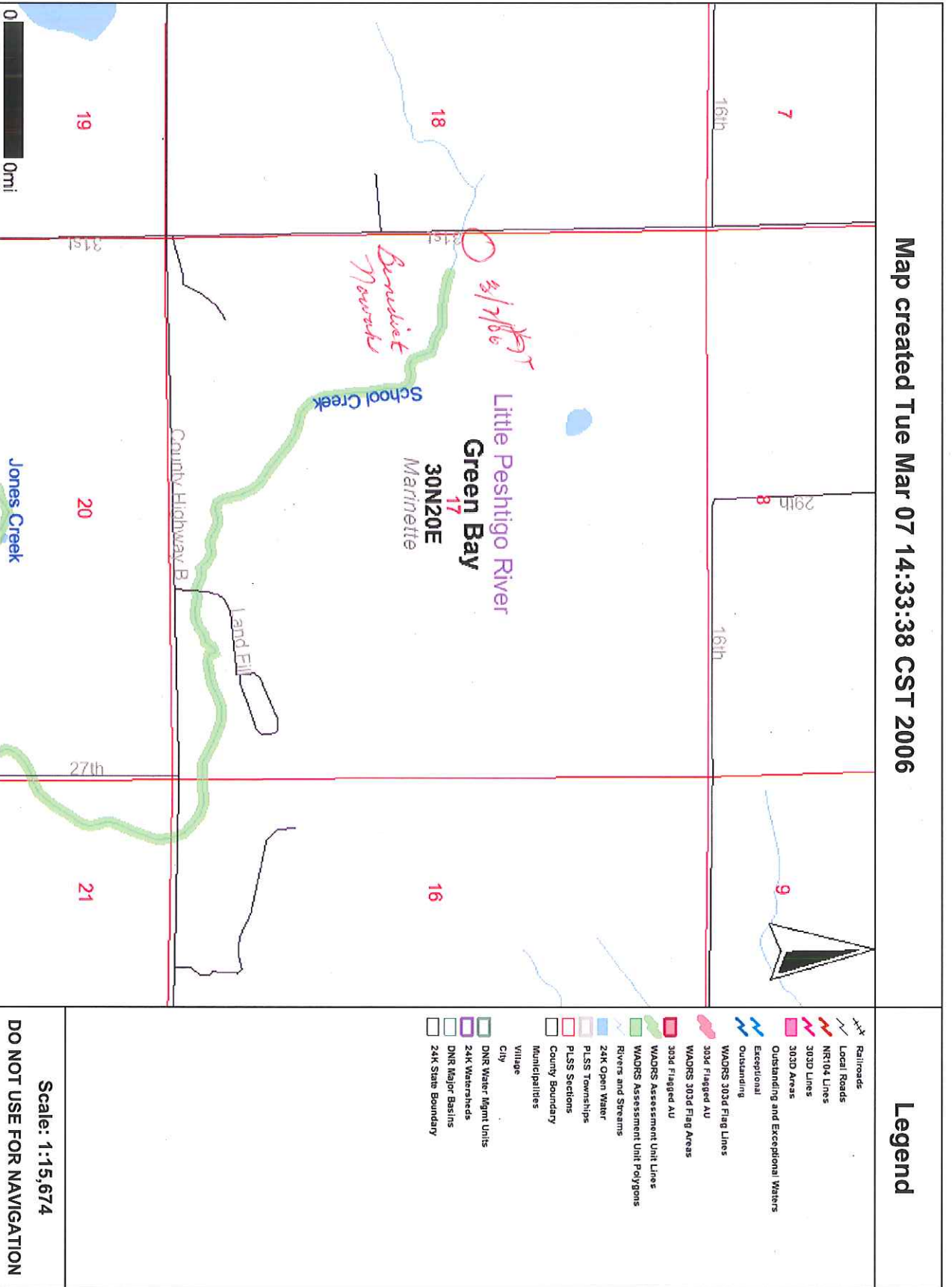

[Yahoo!](#)
[My Yahoo!](#)
[Mail](#)
[Make Y! your home page](#)

Search:
[Traffic](#)

YAHOO! LOCAL
 Maps

[Sign In](#)
 New User? [Sign Up](#)



ⓘ We assumed that you meant **N2789 S 23rd Rd**, instead of **N2789 23rd Rd Coleman, WI 54112**

★ Map for: **N2789 S 23rd Rd Coleman, WI 54112, United States** [Save](#)

Driving Directions: [To Here](#) - [From Here](#)

[Printable Version](#) [Email](#) [Error](#)

Check out our latest maps technology with satellite photos, drag & drop maps, and more...

[Get in the](#)

Get a Map

Get Map

Traffic info is not yet
 available for this area.

Find [traffic](#) for another
 area.

SmartView™

See Locations on this Map

- + [Food & Dining](#)
- + [Recreation & Entertainment](#)
- + [Community Services](#)
- + [Shopping & Services](#)
- + [Travel & Transportation](#)
- + [Financial & ATMs](#)

What's this?

[Find more nearby...](#)

Yahoo! Local

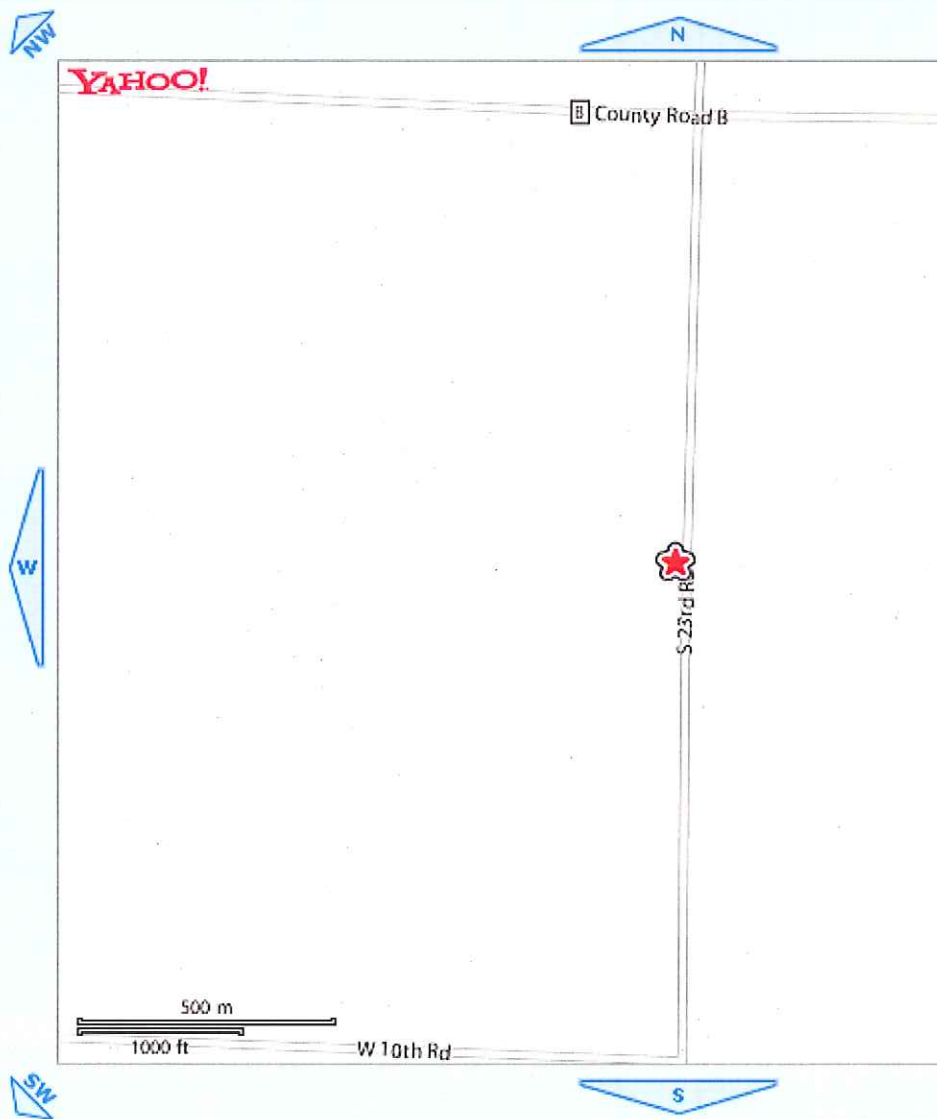

Marinette Cnty_Uhl Site_Aug 28, 2007

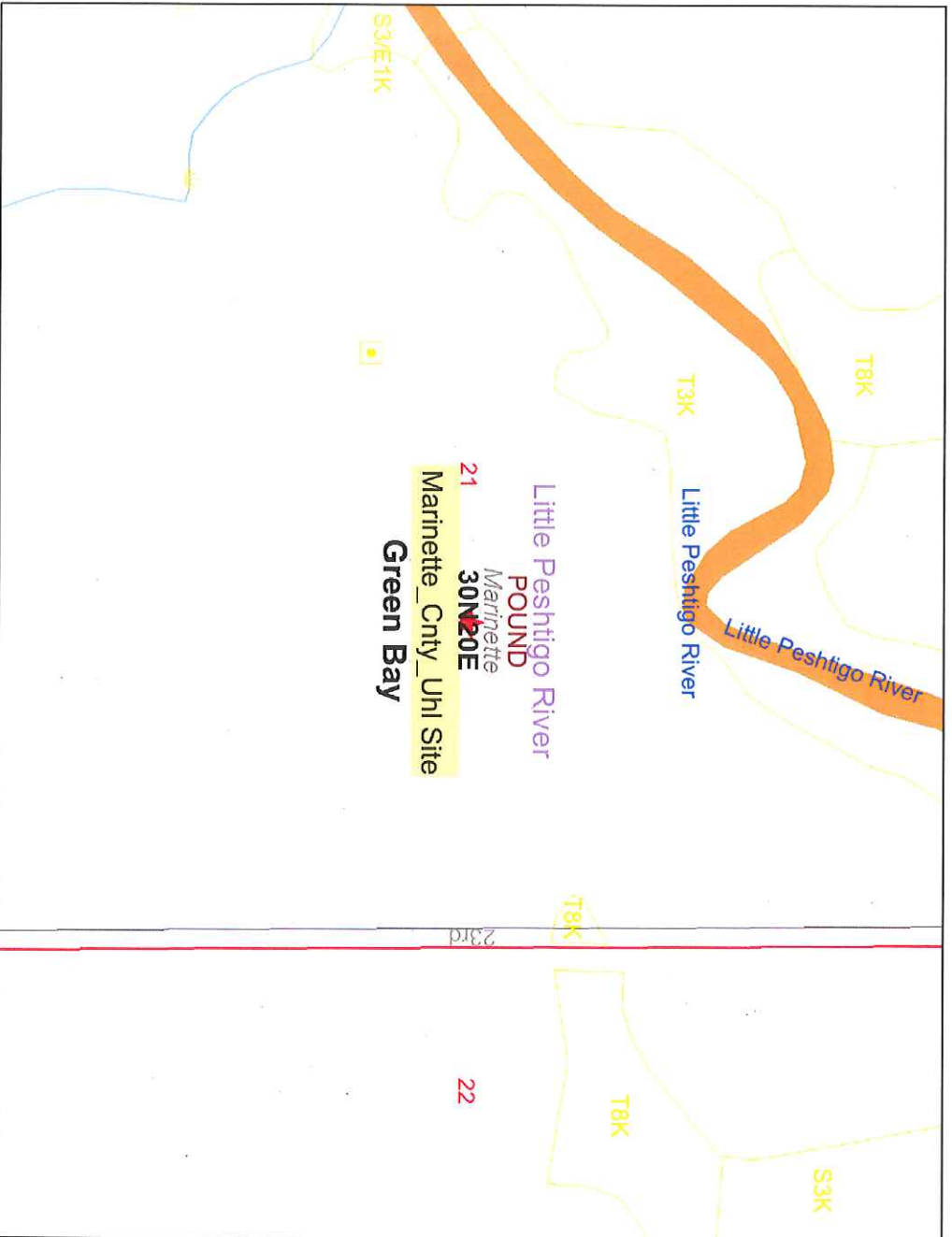

Legend

- Local Roads
- NR104 Lines
- Outstanding and Exceptional Waters
- Exceptional Outstanding
- PRF Sensitive Areas of Lakes
- ASNRI Outstanding and Exceptional Streams
- ORW
- ORW
- ERW
- ASNRI Outstanding and Exceptional Lakes
- ERW
- ORW
- ORW
- ASNRI Wild and Scenic Rivers
- ASNRI Trout Streams
- Class I Trout
- Class II Trout
- Class III Trout
- ASNRI Wild Rice Streams
- ASNRI Wild Rice Areas
- ASNRI Quality Wetland Streams
- ASNRI Quality Wetland Areas
- ASNRI NHI Streams
- ASNRI NHI Areas
- PNW Musky Streams
- PNW Musky Areas



Scale: 1:3,914

This map is a user generated static output from an Internet mapping site and is for general reference only. Data layers that appear on this map may or may not be accurate, current, or otherwise reliable. THIS MAP IS NOT TO BE USED FOR NAVIGATION.

Map created Tue Mar 07 14:38:22 CST 2006

Legend

- Railroads
- Local Roads
- NR104 Lines
- 303D Lines
- 303D Areas
- Outstanding and Exceptional Waters
- Exceptional
- Outstanding
- WAQRS 303d Flag Lines
- 303d Flagged AU
- WAQRS 303d Flag Areas
- 303d Flagged AU
- WAQRS Assessment Unit Lines
- WAQRS Assessment Unit Polygons
- Rivers and Streams
- 24K Open Water
- PLSS Townships
- PLSS Sections
- County Boundary
- Municipalities
- Village
- City
- DNR Water Mgmt Units
- 24K Watersheds
- DNR Major Basins
- 24K State Boundary

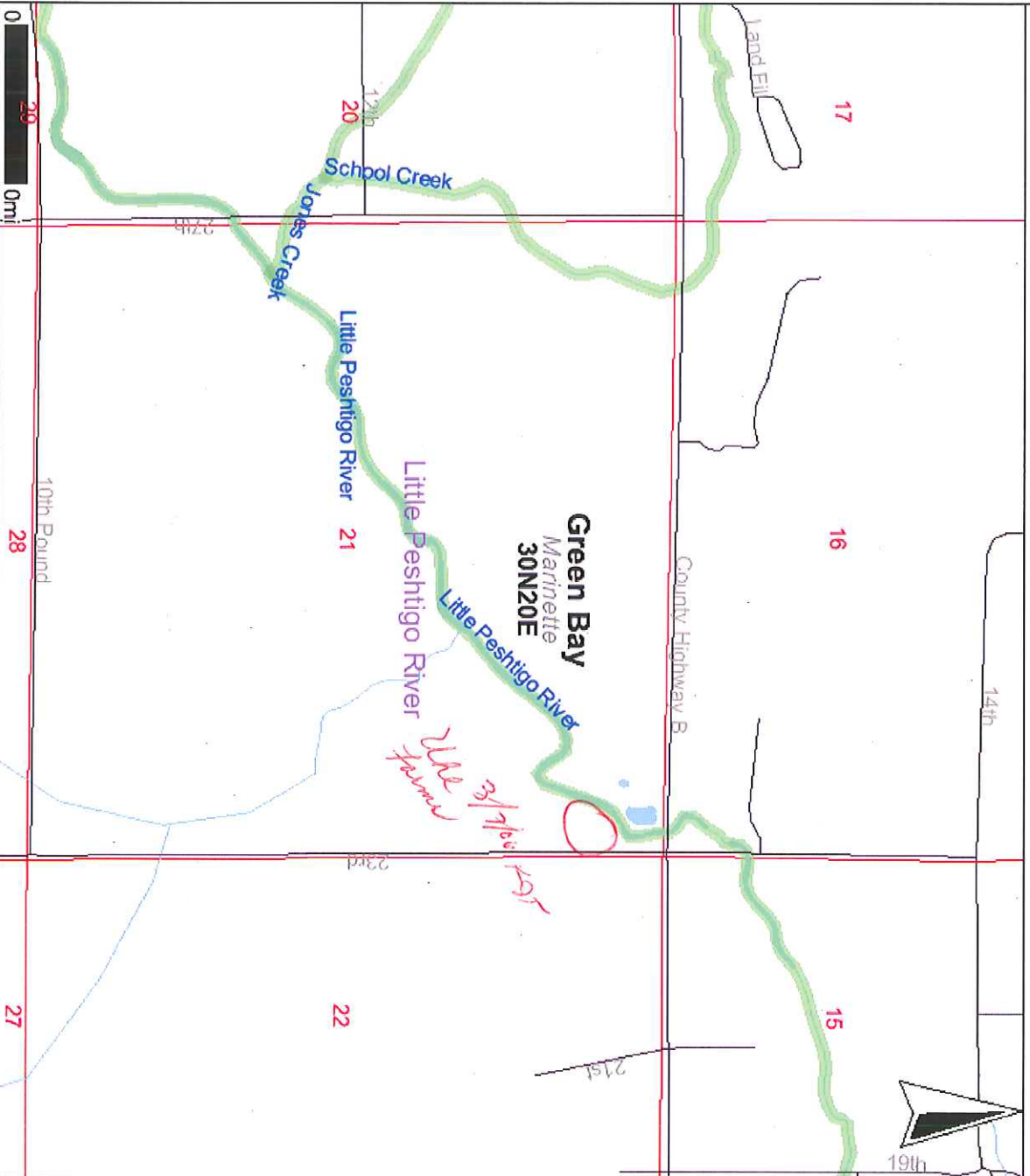

Scale: 1:15,674
DO NOT USE FOR NAVIGATION



- Scale: 1:17,926

