

# Final Report

## Targeted Runoff Management Grant Program and Urban Nonpoint Source and Storm Water Management Grant Program

*on Final Rpt for  
ND on W Drive 2008  
a scope req'd*

Notice: This final report is authorized by ss. 281.65 and 281.66, Wis. Stats., and chs. NR 153 and NR 155, Wis. Adm. Code. Personally identifiable information collected will be used for program administration and may be made available to requesters as required under Wisconsin's Open Records Law [ss. 19.31-19.39, Wis. Stats.].

**Instructions: The grant agreement requires grantees to submit a Final Report 60 days after the end date listed in the grant agreement. This Final Report form must be used in conjunction with the "FINAL REPORT INSTRUCTIONS." The instructions detail how to complete and submit the report to DNR.**

1. Grant Type

- Agricultural - Targeted Runoff Management Grant
- Urban - Targeted Runoff Management Grant
- Construction - Urban Nonpoint Source & Storm Water Management Grant
- Planning - Urban Nonpoint Source & Storm Water Management Grant

2. Grantee & Project Information

Project Name <b>Denston01</b>	Grant Number <b>TRC-GB08-38000-3-02</b>
Governmental Unit Name <b>Marinette County</b>	Governmental Unit Type (city, village, town, etc.) <b>County</b>
Watershed Name <b>Little Peshtigo River</b>	Watershed Code <b>GB08</b>
DNR Water Management Unit (River System) Name <b>Green Bay</b>	Water Body Identification Code (WBIC) (if applicable)

s. 303(d) Waterbody?  Yes  No

What pollutant(s) were addressed by the project?

**Animal Waste**

For **each** project site location provide the following: (attach additional sheets if necessary)

Location:		A	B	C	D	E
Minor Civil Division Name						
PLSS	Town	<b>31N</b>				
	Range	<b>20E</b>				
	Section	<b>23</b>				
	Quarter	<b>NE</b>				
	Quarter-Quarter	<b>NW</b>				
Latitude		<b>87 58"33.43"W</b>				
Longitude		<b>45 9' 7.18"N</b>				
Property Owner(s)	Name	<b>David &amp; Sheila Denowski</b>				
	Mailing address	<b>W7419 E 18<sup>th</sup> Rd Crivitz, WI 54114</b>				
Site address <i>(if different than mailing address)</i>						

3. Summary of Results

A. Performance Standards and Prohibitions and Other Water Resources Management Priorities

For grants issued in calendar year 2006 or later, complete Tables A and B (following) consistent with the entries on your grant application. For grants issued prior to calendar year 2006, complete Tables A and B, to the best of your knowledge, consistent with the entries on your grant application.

**Table A.** Performance Standards and Prohibitions (per ch. NR 151, Wis. Adm. Code, effective October 1, 2002)

Performance Standard or Prohibition	Units of Measure	Quantity	Measurement Method Used
Sheet, rill and wind erosion	Acres meeting T		
Manure Storage Facilities: New Construction/Alterations	Number of facilities	1	Count
	Number of animal units		
Manure Storage Facilities: Closure	Number of facilities		
Manure Storage Facilities: Failing/Leaking Facilities	Number of facilities		
	Number of animal units		
Clean Water Diversions in WQMA	Pollutant load reduction		
	Number of farms with diversions		
	Number animal units		
Nutrient Management on Agricultural Land	Acres planned		
Prohibition: Manure Storage Overflow	Number of facilities		
	Number of animal units		
Prohibition: Unconfined Manure Pile in WQMA	Number of farms		
Prohibition: Direct Runoff From Feedlot/Stored Manure	Pollutant load reduction		
	Number of facilities		
	Number of animal units		
Prohibition: Unlimited Livestock Access	Feet of bank protected		
	Number of farms		
Urban: 20-40% Reduction in Total Suspended Solids (TSS)	Pounds TSS reduced		
	% TSS reduction		

**Table B.** Other Water Resources Management Priorities

I. Agricultural Areas	Units of Measure	Quantity	Measurement Method Used
Buffers	Feet of bank protected		
	Number of farms		
Streambank	Tons of bank erosion reduced		
	Feet of bank protected		
Other (specify)			
II. Developed Urban Areas	Units of Measure	Quantity	Measurement Method Used
Urban: 20-40% Reduction in TSS	Pounds TSS reduced		
	% TSS reduction		
Infiltration	% Pre-development stay-on volume		
	Cubic feet stay-on volume		
Peak flow discharge	Change in cubic feet per second		
Protective areas	Feet of bank protected		
Fueling & maintenance areas	Oily sheen presence		
Streambank	Tons of bank erosion reduced		
	Feet of bank protected		
Other (specify)			
III. Planning	Units of Measure	Quantity	Measurement Method Used
Quantify how implementation of the planning project decreased storm water impacts on state waters (i.e., storm water plan, I & E plan, etc.)	Municipalities planned for		
	Acres planned for		
Document/track progress made in implementing the planning product (i.e., ordinance, utility district evaluation/formation, storm water management plan information & education, etc.)	Municipalities planned for		
	Acres planned for		
Other (specify)			

B. Project Results Narrative

Project is complete with the construction of a manure storage. The cost of the storage exceeded the cost-sharing available. The Denowski's did size the manure storage to hold milkhouse waste and plumb the milkhouse waste to the manure storage.

4. Satisfaction of Notice Requirements (if applicable)

If cost sharing for this project was offered under a formal notice to achieve compliance with performance standards or prohibitions, provide information for each notice in the table below.

Notice Information				Notice Satisfaction Information		
Notice Type	Issue Date	From (Name)	To (Name)	Satisfied?		Date Letter Sent
				Yes	No	
				<input type="checkbox"/>	<input type="checkbox"/>	
				<input type="checkbox"/>	<input type="checkbox"/>	
				<input type="checkbox"/>	<input type="checkbox"/>	
				<input type="checkbox"/>	<input type="checkbox"/>	

5. Summary of Project Challenges

6. Additional Information about the Project (optional)

7. Planning Product (UNPS&SW - Planning Projects only)

Check here if a printed copy of the planning product (e.g., plans, ordinances, analyses) was sent to your DNR Regional Nonpoint Source Coordinator.

Name of Document	Date(s) effective	Date Submitted to NPS Coordinator

8. Grantee Certification:

Check here to certify that, to the best of your knowledge, the information contained in this report is correct and true.

Type or print Name and Title of Authorized Representative certifying here.

**Gregory G. Cleereman**

Signature of Authorized Representative	Date
	<del>12/05/05</del> 12/14/05

# Marinette Cnty-Denowski Farm\_Mar 20, 2008

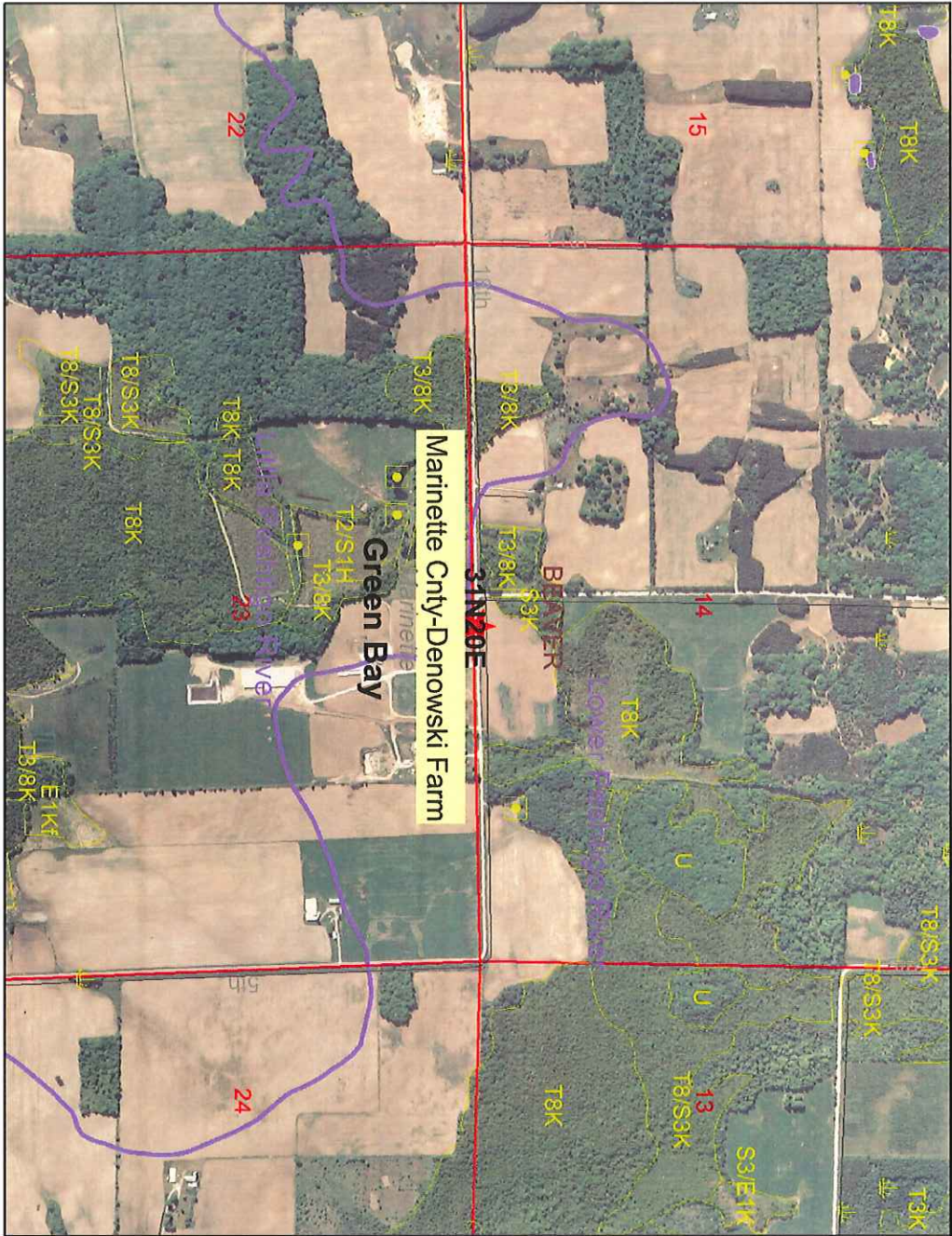

This map is a user generated static output from an Internet mapping site and is for general reference only. Data layers that appear on this map may or may not be accurate, current, or otherwise reliable. THIS MAP IS NOT TO BE USED FOR NAVIGATION.



## Legend

- Railroads
- Local Roads
- NR104 Lines
- Outstanding and Exceptional Waters
- Exceptional Outstanding
- PRF Sensitive Areas of Lakes
- ASNRI Outstanding and Exceptional Streams
- ORW
- ORW
- ORW
- ORW
- ASNRI Wild and Scenic Rivers
- ASNRI Trout Streams
- Class I Trout
- Class II Trout
- Class III Trout
- ASNRI Wild Rice Streams
- ASNRI Wild Rice Areas
- ASNRI Quality Wetland Streams
- ASNRI Quality Wetland Areas
- ASNRI NHI Streams
- ASNRI NHI Areas
- PNW Muskiv Streams

Scale: 1:15,084

# Marinette Cnty\_Denowski Farm\_Aug 28, 2007

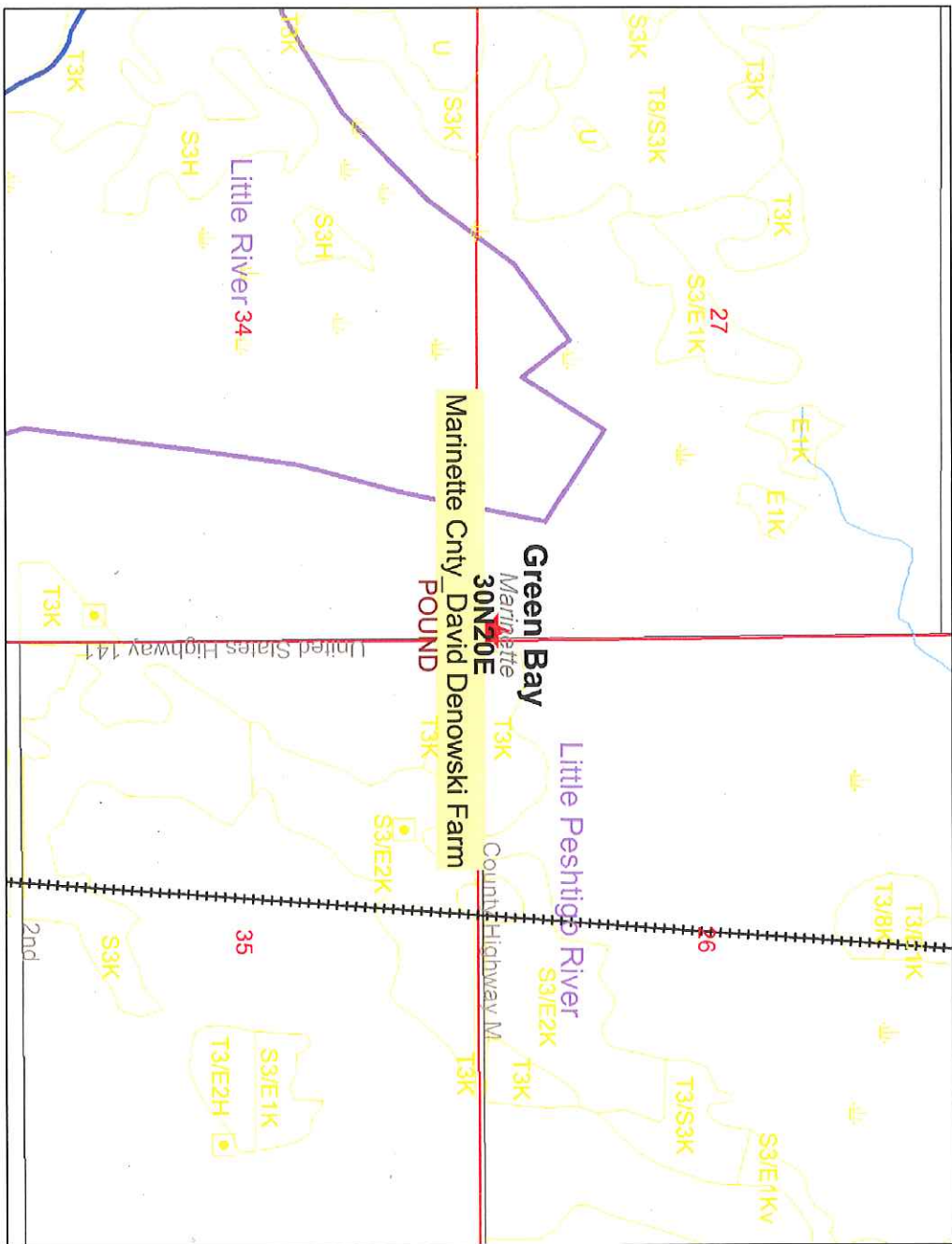

This map is a user generated static output from an Internet mapping site and is for general reference only. Data layers that appear on this map may or may not be accurate, current, or otherwise reliable. THIS MAP IS NOT TO BE USED FOR NAVIGATION.



## Legend

- Railroads
- Local Roads
- NR104 Lines
- Outstanding and Exceptional Waters
- Exceptional
- Outstanding
- PRF Sensitive Areas of Lakes
- ASNRI Outstanding and Exceptional Streams
- ORW
- ORW
- ERW
- ASNRI Outstanding and Exceptional Lakes
- ERW
- ORW
- ASNRI Wild and Scenic Rivers
- ASNRI Trout Streams
- Class I Trout
- Class II Trout
- Class III Trout
- ASNRI Wild Rice Streams
- ASNRI Wild Rice Areas
- ASNRI Quality Wetland Streams
- ASNRI Quality Wetland Areas
- ASNRI NHI Streams
- ASNRI NHI Areas
- PNW Musky Streams

Scale: 1:11,603

Map created Tue Mar 07 14:46:14 CST 2006

**Legend**

- Railroad
- Local Roads
- NRT04 Lines
- 303D Lines
- 303D Areas
- Outstanding and Exceptional Waters
- Exceptional
- Outstanding
- WADRS 303d Flag Lines
- 303d Flagged AU
- WADRS 303d Flag Areas
- 303d Flagged AU
- WADRS Assessment Unit Lines
- WADRS Assessment Unit Polygons
- Rivers and Streams
- 24k Open Water
- PLSS Townships
- PLSS Sections
- County Boundary
- Municipalities
- Village
- City
- DNR Water Mgmt Units
- 24k Watersheds
- DNR Major Basins
- 24k State Boundary

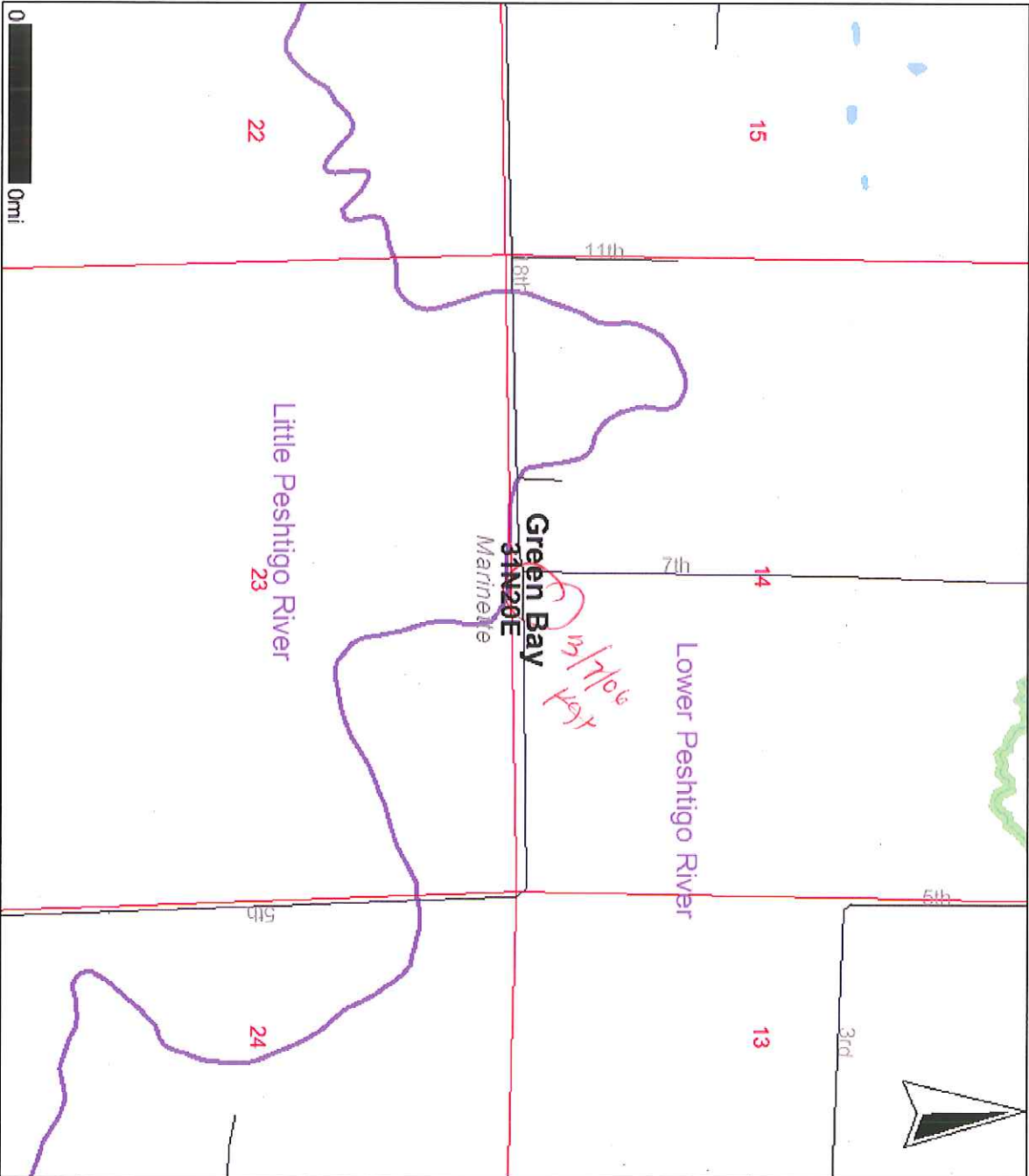

Scale: 1:15,960  
DO NOT USE FOR NAVIGATION