

Notice: This final report is authorized by ss. 281.65 and 281.66, Wis. Stats., and chs. NR 153 and NR 155, Wis. Adm. Code. Personally identifiable information collected will be used for program administration and may be made available to requesters as required under Wisconsin's Open Records Law [ss. 19.31-19.39, Wis. Stats.].

Instructions: The grant agreement requires grantees to submit a Final Report 60 days after the end date listed in the grant agreement. This Final Report form must be used in conjunction with the "FINAL REPORT INSTRUCTIONS." The instructions detail how to complete and submit the report to DNR.

1. Grant Type

- Agricultural - Targeted Runoff Management Grant
- Urban - Targeted Runoff Management Grant
- Construction - Urban Nonpoint Source & Storm Water Management Grant
- Planning - Urban Nonpoint Source & Storm Water Management Grant

2. Grantee & Project Information

Project Name Hartwig03	Grant Number TRC-GB07-38000-03 C
Governmental Unit Name Marinette County	Governmental Unit Type (city, village, town, etc.) County
Watershed Name Little Peshtigo River	Watershed Code GB07
DNR Water Management Unit (River System) Name Green Bay	Water Body Identification Code (WBIC) (if applicable)

s. 303(d) Waterbody? Yes No

What pollutant(s) were addressed by the project?

Animal Waste

For **each** project site location provide the following: (attach additional sheets if necessary)

Location:		A	B	C	D	E
Minor Civil Division Name		Grover	Grover			
PLSS	Town	30N	30N			
	Range	22E	22E			
	Section	21	16			
	Quarter	SW	SW			
	Quarter-Quarter	SE	NE			
Latitude		45 2' 53.5" N	45 4' 10.2" N			
Longitude		87 49' 49.6" W	87 49' 54.5" W			
Property Owner(s)	Name	Brian Hartwig	Keith Hartwig			
	Mailing address	W4744 Town Hall Rd Peshtigo, WI 54157	N3077 Hartwig Rd Pestigo, WI 54157			
Site address (if different than mailing address)						

3. Summary of Results

A. Performance Standards and Prohibitions and Other Water Resources Management Priorities

For grants issued in calendar year 2006 or later, complete Tables A and B (following) consistent with the entries on your grant application. For grants issued prior to calendar year 2006, complete Tables A and B, to the best of your knowledge, consistent with the entries on your grant application.

Table A. Performance Standards and Prohibitions (per ch. NR 151, Wis. Adm. Code, effective October 1, 2002)

Performance Standard or Prohibition	Units of Measure	Quantity	Measurement Method Used
Sheet, rill and wind erosion	Acres meeting T		
Manure Storage Facilities: New Construction/Alterations	Number of facilities	2	Count
	Number of animal units	415	Count
Manure Storage Facilities: Closure	Number of facilities		
Manure Storage Facilities: Failing/Leaking Facilities	Number of facilities		
	Number of animal units		
Clean Water Diversions in WQMA	Pollutant load reduction		
	Number of farms with diversions		
	Number animal units		
Nutrient Management on Agricultural Land	Acres planned		
Prohibition: Manure Storage Overflow	Number of facilities		
	Number of animal units		
Prohibition: Unconfined Manure Pile in WQMA	Number of farms		
Prohibition: Direct Runoff From Feedlot/Stored Manure	Pollutant load reduction		
	Number of facilities		
	Number of animal units		
Prohibition: Unlimited Livestock Access	Feet of bank protected		
	Number of farms		
Urban: 20-40% Reduction in Total Suspended Solids (TSS)	Pounds TSS reduced		
	% TSS reduction		

Table B. Other Water Resources Management Priorities

I. Agricultural Areas	Units of Measure	Quantity	Measurement Method Used
Buffers	Feet of bank protected		
	Number of farms		
Streambank	Tons of bank erosion reduced		
	Feet of bank protected		
Other (specify)			
II. Developed Urban Areas	Units of Measure	Quantity	Measurement Method Used
Urban: 20-40% Reduction in TSS	Pounds TSS reduced		
	% TSS reduction		
Infiltration	% Pre-development stay-on volume		
	Cubic feet stay-on volume		
Peak flow discharge	Change in cubic feet per second		
Protective areas	Feet of bank protected		
Fueling & maintenance areas	Oily sheen presence		
Streambank	Tons of bank erosion reduced		
	Feet of bank protected		
Other (specify)			
III. Planning	Units of Measure	Quantity	Measurement Method Used
Quantify how implementation of the planning project decreased storm water impacts on state waters (i.e., storm water plan, I & E plan, etc.)	Municipalities planned for		
	Acres planned for		
Document/track progress made in implementing the planning product (i.e., ordinance, utility district evaluation/formation, storm water management plan information & education, etc.)	Municipalities planned for		
	Acres planned for		
Other (specify)			

B. Project Results Narrative

These projects were complete with the construction of a manure storage facility. The storages were sized and plumbed to hold milkhouse waste. At the Keith Hartwig site the facility was completed in the second year of the grant and cost sharing was augmented with DATCP funds.

4. Satisfaction of Notice Requirements (if applicable)

If cost sharing for this project was offered under a formal notice to achieve compliance with performance standards or prohibitions, provide information for each notice in the table below.

Notice Information				Notice Satisfaction Information		
Notice Type	Issue Date	From (Name)	To (Name)	Satisfied?		Date Letter Sent
				Yes	No	
				<input type="checkbox"/>	<input type="checkbox"/>	
				<input type="checkbox"/>	<input type="checkbox"/>	
				<input type="checkbox"/>	<input type="checkbox"/>	
				<input type="checkbox"/>	<input type="checkbox"/>	

5. Summary of Project Challenges

6. Additional Information about the Project (optional)

7. Planning Product (UNPS&SW - Planning Projects only)

Check here if a printed copy of the planning product (e.g., plans, ordinances, analyses) was sent to your DNR Regional Nonpoint Source Coordinator.

Name of Document	Date(s) effective	Date Submitted to NPS Coordinator

8. Grantee Certification:

Check here to certify that, to the best of your knowledge, the information contained in this report is correct and true.

Type or print Name and Title of Authorized Representative certifying here.

Gregory G. Cleereman

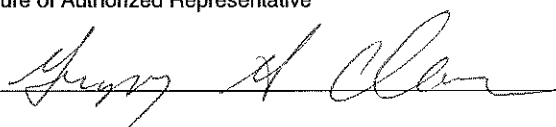
Signature of Authorized Representative 	Date 12/16/05
---	------------------

Map created Tue Mar 07 07:03:40 CST 2006

Legend

- Local Roads
- Met 04 Lines
- 30DD Lines
- 30DD Areas
- Outstanding and Exceptional Waters
- Exceptional Outstanding
- WADRS 303d Flag Lines
- WADRS 303d Flag Areas
- 303d Flagged AU
- WADRS Assessment Unit Polygons
- WADRS Assessment Unit Lines
- Rivers and Streams
- 24K Open Water
- PLSS Townships
- PLSS Sections
- County Boundary
- Municipalities
- Village
- City
- DNR Water Mgmt Units
- 24K Watersheds
- DNR Major Basins
- 24K State Boundary

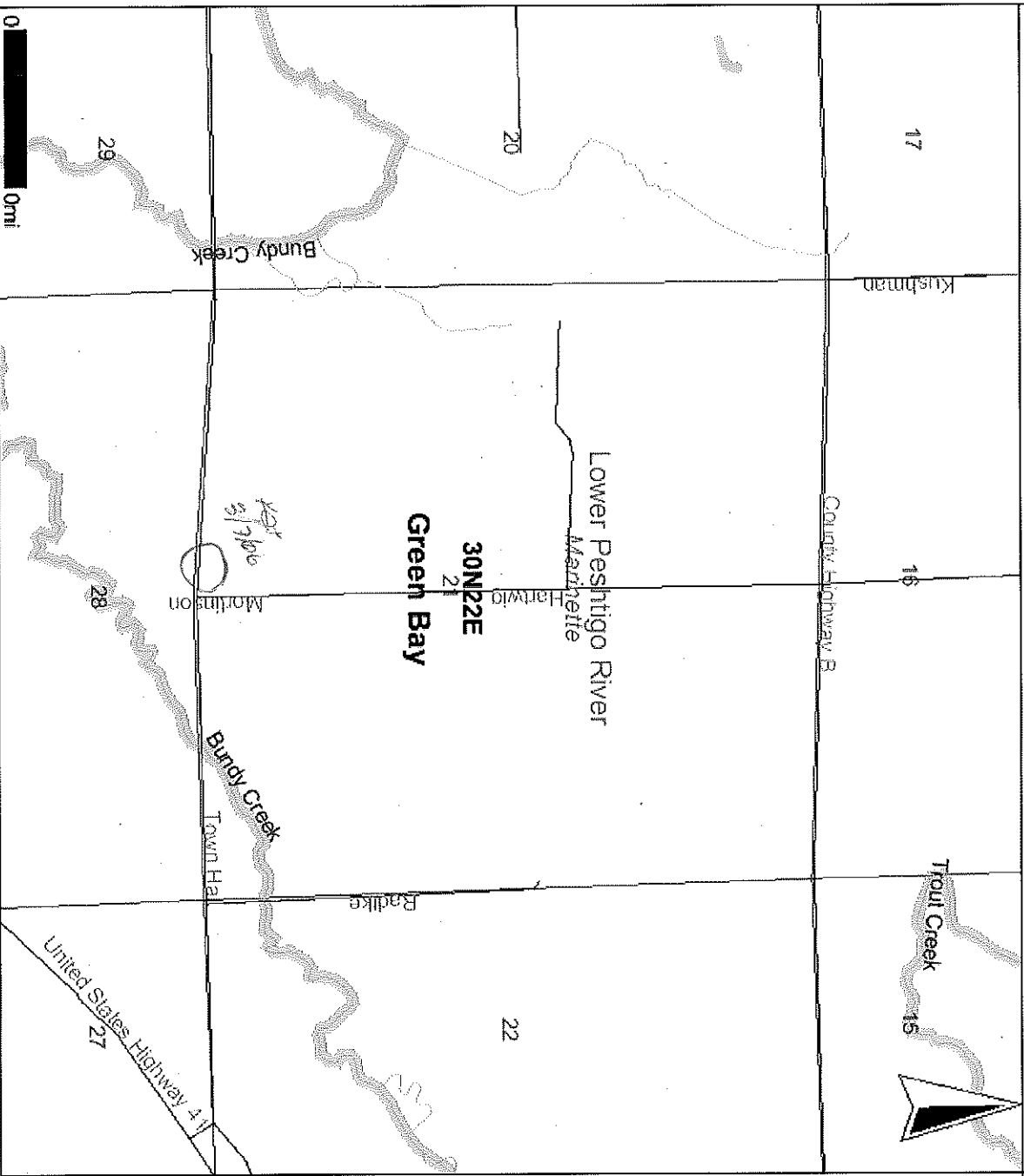

Scale: 1:16,547
DO NOT USE FOR NAVIGATION

Map created Tue Mar 07 07:08:42 CST 2006

Legend

- Local Roads
- NR104 Lines
- 303D Lines
- 303D Areas
- Outstanding and Exceptional Waters
- Exceptional Outstanding
- WADRS 303d Flag Lines
- 303d Flagged AU
- WADRS 303d Flag Areas
- 303d Flagged AU
- WADRS Assessment Unit Lines
- WADRS Assessment Unit Polygons
- Rivers and Streams
- 24K Open Water
- PLSS Townships
- County Boundary
- Municipalities
- City
- Village
- DNR Water Mgmt Units
- 24K Watersheds
- DNR Major Basins
- 24K State Boundary

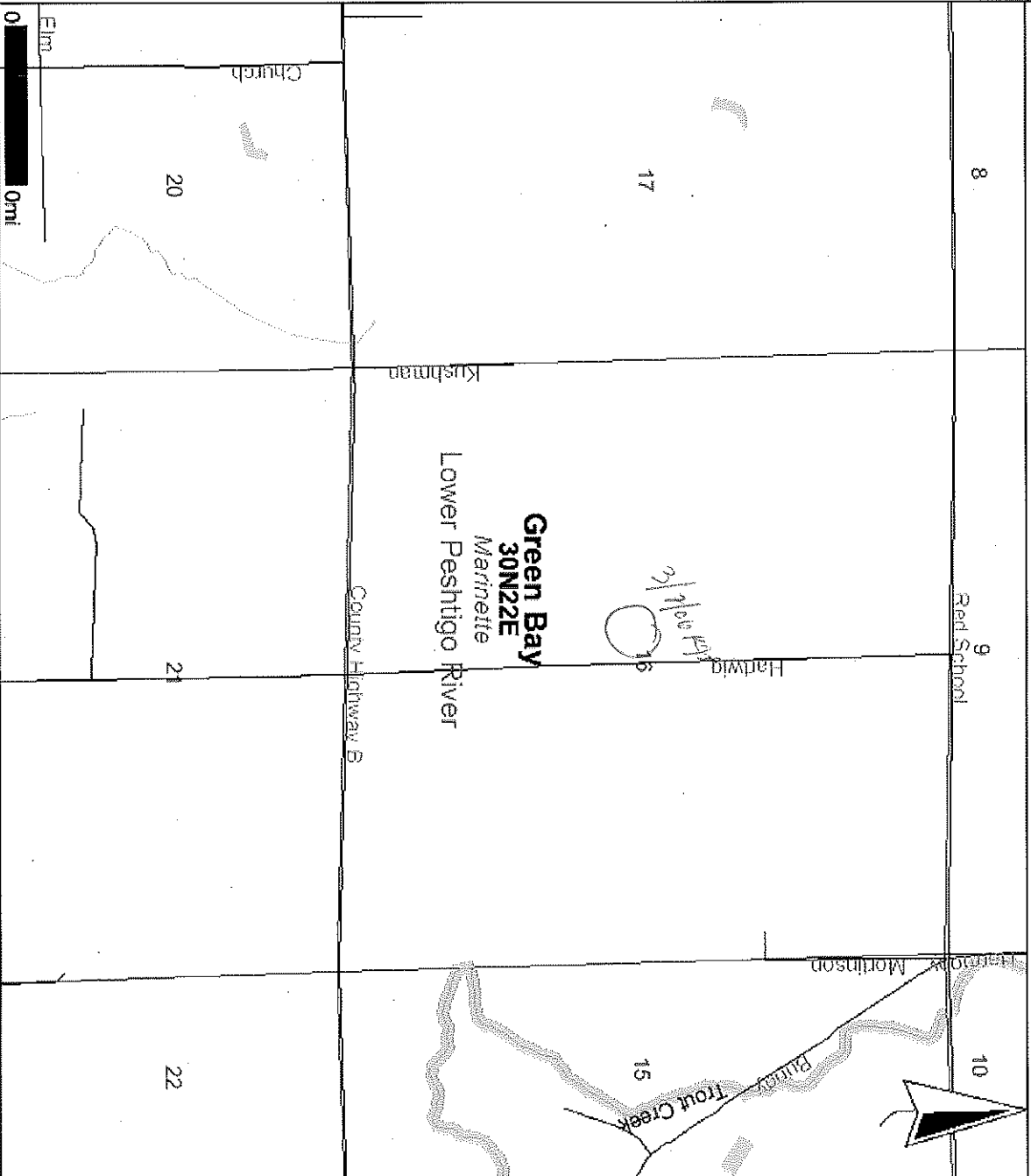

Scale: 1:16,547
DO NOT USE FOR NAVIGATION

