

Notice: This final report is authorized by ss. 281.65 and 281.66, Wis. Stats., and chs. NR 153 and NR 155, Wis. Adm. Code. Personally identifiable information collected will be used for program administration and may be made available to requesters as required under Wisconsin's Open Records Law [ss. 19.31-19.39, Wis. Stats.].

Instructions: The grant agreement requires grantees to submit a Final Report 60 days after the end date listed in the grant agreement. This Final Report form must be used in conjunction with the "FINAL REPORT INSTRUCTIONS." The instructions detail how to complete and submit the report to DNR.

1. Grant Type

Agricultural - Targeted Runoff Management Grant

Urban - Targeted Runoff Management Grant

Construction - Urban Nonpoint Source & Storm Water Management Grant

Planning - Urban Nonpoint Source & Storm Water Management Grant

2. Grantee & Project Information

Project Name German Valley Creek middle	Grant Number TRC-162-SP05-13000-07
Governmental Unit Name Dane County LCD	Governmental Unit Type (city, village, town, etc.) County
Watershed Name Gordon Creek	Watershed Code SP05-190
DNR Water Management Unit (River System) Name Grant Platte Sugar Pecatonica	Water Body Identification Code (WBIC) (if applicable)

s. 303(d) Waterbody? Yes No

What pollutant(s) were addressed by the project?
Sediment loading from streambanks. Habitat improvement.

For **each** project site location provide the following: (attach additional sheets if necessary)

Location:		A	B	C	D	E
Minor Civil Division Name		33	34	31	32	
PLSS	Town	6 N	6 N	6 N	5 N	
	Range	6 E	6 E	6 E	6 E	
	Section	28	32	32	6	
	Quarter	NW	NE	NE	NE	
	Quarter-Quarter	SE/NW	SW/NE	SE/NE	NE/NE	
Latitude		42 deg - 57' - 6.4"	42° 57' 12"	42° 57' 13"	42° 57' 44"	
Longitude		89 deg-48'-29.5"	89° 48' 10"	89° 48' 12"	89° 47' 52"	
Property Owner(s)	Name	Larry Haas	Chuck Learned	Jill Jonas	Larry Thompson	
	Mailing address					

Attachment 1. Project Area Locator Map

Land Conservation Division, Dane County Land & Water Resources Department
 Targeted Runoff Management (TRM) Project on German Valley Creek, Middle

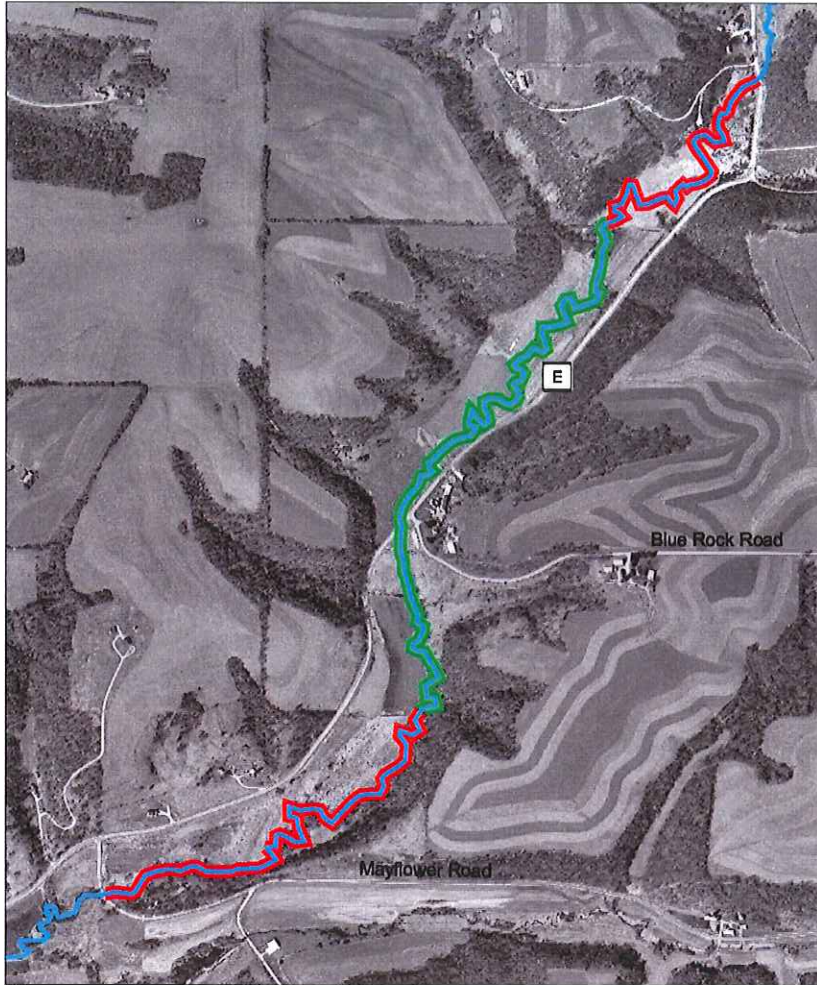
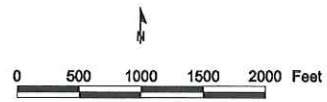

Explanation

- █ 2007 streambank protection area (includes riprap, shaping and seeding, habitat restoration, and public access easement)
- █ Streambank protection/restoration completed in 2005
- █ Open water or stream

Digital orthophoto taken March/April 2000.

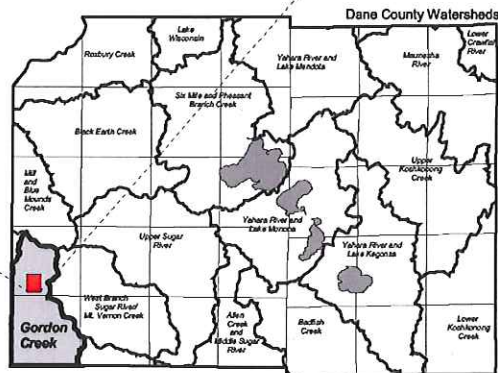

Map created August 2006 by Dane County LWRD (lrm-8-06.apf).

3. Summary of Results

A. Performance Standards and Prohibitions and Other Water Resources Management Priorities

For grants issued in calendar year 2006 or later, complete Tables A and B (following) consistent with the entries on your grant application. For grants issued prior to calendar year 2006, complete Tables A and B, *to the best of your knowledge*, consistent with the entries on your grant application.

Table A. Performance Standards and Prohibitions (per ch. NR 151, Wis. Adm. Code, effective October 1, 2002)

Performance Standard or Prohibition	Units of Measure	Quantity	Measurement Method Used
Sheet, rill and wind erosion	Acres meeting T		
Manure Storage Facilities: New Construction/Alterations	Number of facilities		
	Number of animal units		
Manure Storage Facilities: Closure	Number of facilities		
Manure Storage Facilities: Failing/Leaking Facilities	Number of facilities		
	Number of animal units		
Clean Water Diversions in WQMA	Pollutant load reduction		
	Number of farms with diversions		
	Number animal units		
Nutrient Management on Agricultural Land	Acres planned		
Prohibition: Manure Storage Overflow	Number of facilities		
	Number of animal units		
Prohibition: Unconfined Manure Pile in WQMA	Number of farms		
Prohibition: Direct Runoff From Feedlot/Stored Manure	Pollutant load reduction		
	Number of facilities		
	Number of animal units		
Prohibition: Unlimited Livestock Access	Feet of bank protected		
	Number of farms		
Urban: 20-40% Reduction in Total Suspended Solids (TSS)	Pounds TSS reduced		
	% TSS reduction		

Table B. Other Water Resources Management Priorities

I. Agricultural Areas	Units of Measure	Quantity	Measurement Method Used
Buffers	Feet of bank protected		
	Number of farms		
Streambank	Tons of bank erosion reduced	450	
	Feet of bank protected	14,600	
Other (specify)			
II. Developed Urban Areas	Units of Measure	Quantity	Measurement Method Used
Urban: 20-40% Reduction in TSS	Pounds TSS reduced		
	% TSS reduction		
Infiltration	% Pre-development stay-on volume		
	Cubic feet stay-on volume		
Peak flow discharge	Change in cubic feet per second		
Protective areas	Feet of bank protected		
Fueling & maintenance areas	Oily sheen presence		
Streambank	Tons of bank erosion reduced		
	Feet of bank protected		
Other (specify)			
III. Planning	Units of Measure	Quantity	Measurement Method Used
Quantify how implementation of the planning project decreased storm water impacts on state waters (<i>i.e.</i> , storm water plan, I & E plan, <i>etc.</i>)	Municipalities planned for		
	Acres planned for		
Document/track progress made in implementing the planning product (<i>i.e.</i> , ordinance, utility district evaluation/formation, storm water management plan information & education, <i>etc.</i>)	Municipalities planned for		
	Acres planned for		
Other (specify)			

B. Project Results Narrative

Project improved 14,600 feet of streambank and included 11.4 acres of critical area stabilization, 100 rock logs/weirs. Project will be evaluated by DNR in 2009 for removal from the 303(d) list.

4. Satisfaction of Notice Requirements (if applicable)

If cost sharing for this project was offered under a formal notice to achieve compliance with performance standards or prohibitions, provide information for each notice in the table below.

Notice Information				Notice Satisfaction Information		
Notice Type	Issue Date	From (Name)	To (Name)	Satisfied?		Date Letter Sent
				Yes	No	
				<input type="checkbox"/>	<input type="checkbox"/>	
				<input type="checkbox"/>	<input type="checkbox"/>	
				<input type="checkbox"/>	<input type="checkbox"/>	
				<input type="checkbox"/>	<input type="checkbox"/>	

5. Summary of Project Challenges

No challenges were noted for this project.

6. Additional Information about the Project (optional)

7. Planning Product (UNPS&SW - Planning Projects only)

Check here if a printed copy of the planning product (e.g., plans, ordinances, analyses) was sent to your DNR Regional Nonpoint Source Coordinator.

Name of Document	Date(s) effective	Date Submitted to NPS Coordinator

8. Grantee Certification:

Check here to certify that, to the best of your knowledge, the information contained in this report is correct and true.

Type or print Name and Title of Authorized Representative certifying here.

Pete Jopke-Water Resources Planner

Signature of Authorized Representative	Date
	12/1/09