

## Final Report

Targeted Runoff Management Grant Program and Urban Nonpoint  
Source and Storm Water Management Grant Program

Form 3400-189 (R 6/08)

Page 1

dnr.wi.gov

Notice: This final report is authorized by ss. 281.65 and 281.66, Wis. Stats., and chs. NR 153 and NR 155, Wis. Adm. Code. Personally identifiable information collected will be used for program administration and may be made available to requesters as required under Wisconsin's Open Records Law [ss. 19.31-19.39, Wis. Stats.].

Instructions: Your grant agreement requires you to submit a Final Report 60 days after the end date listed in the grant agreement. This Final Report form must be used in conjunction with the "FINAL REPORT INSTRUCTIONS." The instructions detail how to complete and submit the report to DNR. The DNR prefers that Final Reports be submitted in electronic format. If, however, printed copies of Final Reports are submitted, please submit three (3) complete originals to your regional Nonpoint Coordinator.

### 1. Grant Type -- Please check one.

☒ Targeted Runoff Management Grant -- Agricultural

☐ Targeted Runoff Management Grant -- Urban

☐ Urban Nonpoint Source & Storm Water Management Grant --  
Construction

☐ Urban Nonpoint Source & Storm Water Management Grant --  
Planning

TRC

### 2. Grantee & Project Information

Project Name

Grant Number

Sky View Acres Regulatory TRM Project

BR02-61000-08A

Governmental Unit Name

Primary Watershed Name and Watershed Code

Trempealeau County Environment and Land Use Committee

Beaver Creek

Nearest Water Body Name

Nearest Water Body Identification Code (WBIC) (if applicable)

Beaver Creek

1683600 and 1682500

DNR Water Management Unit (River System) Name

s. 303 (d) Listed Waterbody? ☐ Yes ☒ No.

Beaver Creek and Lake Marinuka

Exceptional but threatened

What pollutant(s) were addressed by the project (e.g., nitrogen, phosphorus, sediment, thermal control, etc.)?

Nitrogen, phosphorus and sediment

For each project site location provide the following: (attach additional sheets if necessary)

Location:		A	B	C	D	E
Minor Civil Division Name (City, Township, Village, etc.)		Ettrick				
PLSS	Town	20N				
	Range	7W				
	Section	14				
	Quarter	NE				
	Quarter-Quarter	NE NE				
Latitude (degrees, minutes, seconds North of Equator; use the DNR's Surface Water Data Viewer, SWDV)		91 10 34				
Longitude (degrees, minutes, seconds W of Prime Meridian, use the SWDV)		44 12 56				
Property Owner(s)	Name	Sky View Acres C/O Larry and Eddy Thompson				
	Mailing address	N25959 Joe Coulee				

RECEIVED

DEC - 9 2010

Bureau of Watershed Mgmt

		Road Blair, WI 54616				
Site address (Not mailing address)		same				

### 3. Summary of Results

#### A. Performance Standards and Prohibitions and Other Water Resources Management Priorities

For grants issued in calendar year 2006 or later, complete Tables A and B (following) consistent with the entries on your grant application.

**TABLE A. PERFORMANCE STANDARDS AND PROHIBITIONS** (per ch. NR 151, Wis. Adm. Code, effective October 1, 2002)

Performance Standard or Prohibition	Units of Measure	Quantity	Measurement Method Used
Sheet, rill and wind erosion	Acres meeting T	530	
Manure Storage Facilities: New Construction/Alterations	Number of facilities	1	
	Number of animal units	374	
Manure Storage Facilities: Closure	Number of facilities		
Manure Storage Facilities: Failing/Leaking Facilities	Number of facilities		
	Number of animal units		
Clean Water Diversions in WQMA	Pollutant load reduction		
	Number of farms with diversions		
	Number animal units		
Nutrient Management on Agricultural Land	Acres planned	530	
Prohibition: Manure Storage Overflow	Number of facilities	1	
	Number of animal units	374	
Prohibition: Unconfined Manure Pile in WQMA	Number of farms	1	
Prohibition: Direct Runoff From Feedlot/Stored Manure	Pollutant load reduction		
	Number of facilities		
	Number of animal units		
Prohibition: Unlimited Livestock Access	Feet of bank protected		
	Number of farms		
Urban: 20-40% Reduction in Total Suspended Solids (TSS)	Pounds TSS reduced		
	% TSS reduction		

**TABLE B. OTHER WATER RESOURCES MANAGEMENT PRIORITIES**

I. Agricultural Areas	Units of Measure	Quantity	Measurement Method Used
Buffers	Feet of bank protected		
	Number of farms		
Streambank	Tons of bank erosion reduced		
Other (specify)	Feet of bank protected		
II. Developed Urban Areas	Units of Measure	Quantity	Measurement Method Used
Urban: 20-40% Reduction in TSS	Pounds TSS reduced		
	% TSS reduction		
Infiltration	% Pre-development stay-on volume		
	Cubic feet stay-on volume		
Peak flow discharge	Change in cubic feet per second		
Protective areas	Feet of bank protected		
Fueling & maintenance areas	Oily sheen presence		
Streambank	Tons of bank erosion reduced		
	Feet of bank protected		
Other (specify)			
III. Planning	Units of Measure	Quantity	Measurement Method Used
Quantify how implementation of the planning project decreased storm water impacts on state waters (i.e., storm water plan, I & E plan, etc.)	Municipalities planned for		
	Acres planned for		



Document/track progress made in implementing the planning product (i.e., ordinance, utility district evaluation/formation, storm water management plan information & education, etc.)	Municipalities planned for		
	Acres planned for		
Other (specify)			

**B. Project Results Narrative**

Landowner was unable to meet the requirements of the States Agricultural Performance Standards of no unconfined manure piles within water quality management areas, and no overflowing manure storage structures. The recently completed concrete lined manure storage structure will achieve compliance with these standards. Landowner was willing to complete the project and a Nutrient Management plan for their land they operate. A SNAPPLUS plan was completed. Excellent conservation and environmental practice. Very cooperative and willing landowners.

**4. Satisfaction of Notice Requirements (if applicable)**

If cost sharing for this project was offered under a formal notice to achieve compliance with performance standards or prohibitions, provide information for each notice in the table below.

Notice Information				Notice Satisfaction Information		
Notice Type	Issue Date	From (Name)	To (Name)	Satisfied?		Date Letter Sent
				Yes	No	
				<input type="checkbox"/>	<input type="checkbox"/>	
				<input type="checkbox"/>	<input type="checkbox"/>	
				<input type="checkbox"/>	<input type="checkbox"/>	
				<input type="checkbox"/>	<input type="checkbox"/>	

**5. Summary of Project Challenges**

**6. Additional Information about the Project (optional)**

**7. Final Product(s) -- All Projects**

**A. Construction Projects**

☐ A.1. Checking here indicates that a printed copy of project plans and specifications was sent to your DNR Regional Nonpoint Source Coordinator.

x A.2. Checking here indicates that photo-documentation of the project's construction is attached.

**B. Planning Projects**

☐ B.1. Checking here indicates that a printed copy of the planning product (e.g., plans, ordinances, analyses) was sent to your DNR Regional Nonpoint Source Coordinator.

☐ B.2. Checking here indicates that the Regional Nonpoint Source Coordinator has approved the final Planning Product(s).

☐ B.3. Checking here indicates that your governmental unit has adopted the final Planning Product(s).

Name of Planning Document(s)	Date(s) effective	Date Submitted to NPS Coordinator
------------------------------	-------------------	-----------------------------------

**8. Grantee Certification:**

☐ Checking here certifies that, to the best of your knowledge, the information contained in this report is correct and true.

Type or print Name and Title of Authorized Representative certifying here.

Kevin Lien, Director – Land Management Department

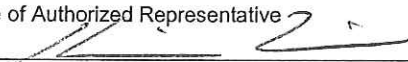
Signature of Authorized Representative 

Date  
July 15, 2009

9. FOR DEPARTMENTAL USE ONLY

REGIONAL NONPOINT COORDINATOR -- Please complete the following:

- ☐ Checking here indicates that you received either planning or construction plans and specifications from the project sponsor, as appropriate. Attach a copy of the approval.
- ☐ Checking here indicates that you approved the final construction. Attach a copy of the final construction approval.
- ☐ Checking here indicates that you have approved the final Planning Product(s).
- ☒ Check here if two (2) signed, original copies of the Final Report and attachments have been sent to Runoff Management Section Grants Coordinator. Note: Regional Nonpoint Source Coordinator may retain one (1) copy of the signed, original Final Report.

Type or print Name of Regional Nonpoint Coordinator

Cynthia A Koperki

Signature of Regional Nonpoint Coordinator

Cynthia A Koperki

Date

7-31-09



Skyview Acres TRC-BR02-61000-084





Sty New Acres TRC-BR02-61000-084

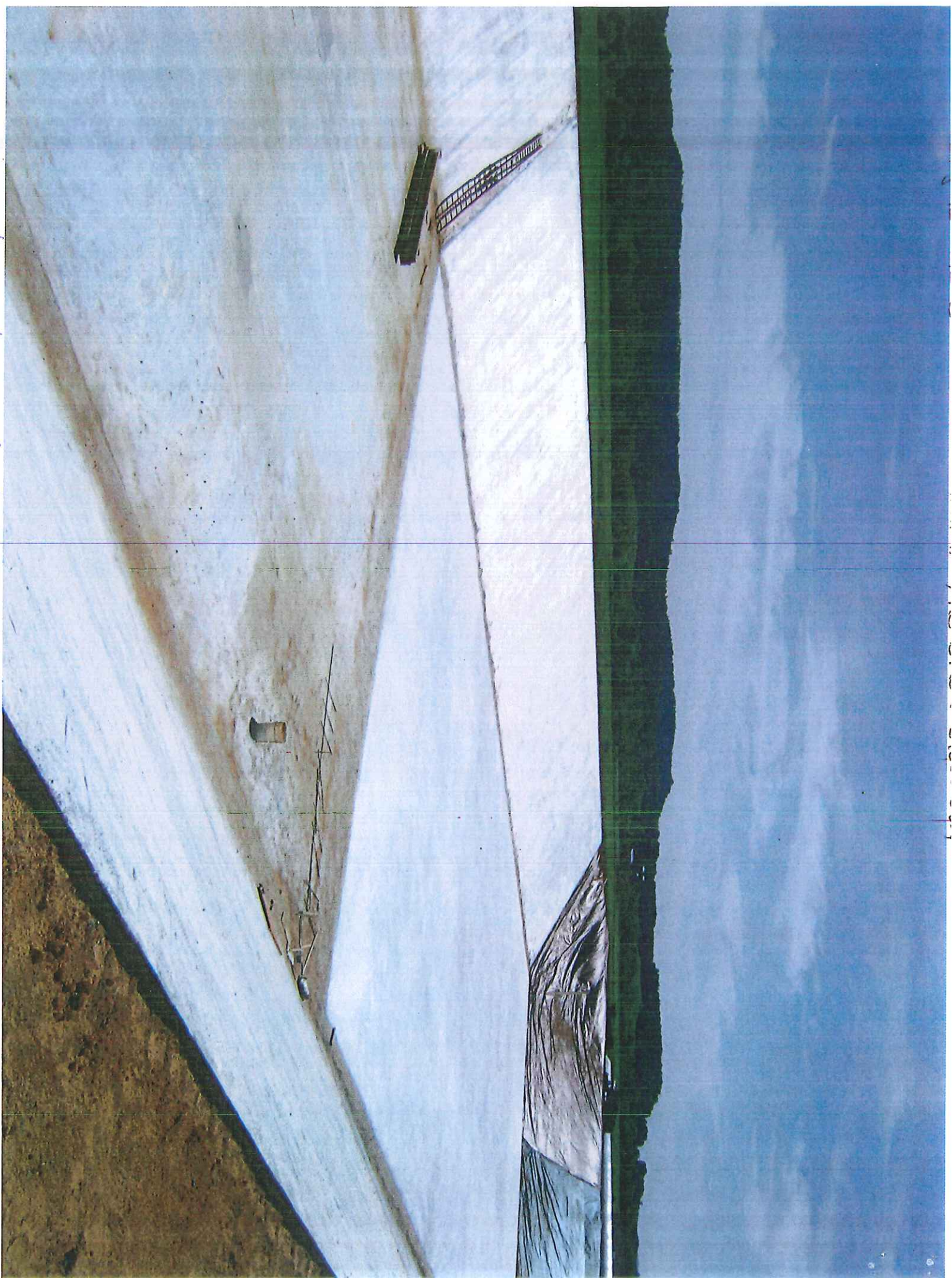





Skyview Acres TAC-BR02-61000-084





SkylviewAres

TRC-BK02-61000-08A





Skyview Acres TRC-BR02-61000-084



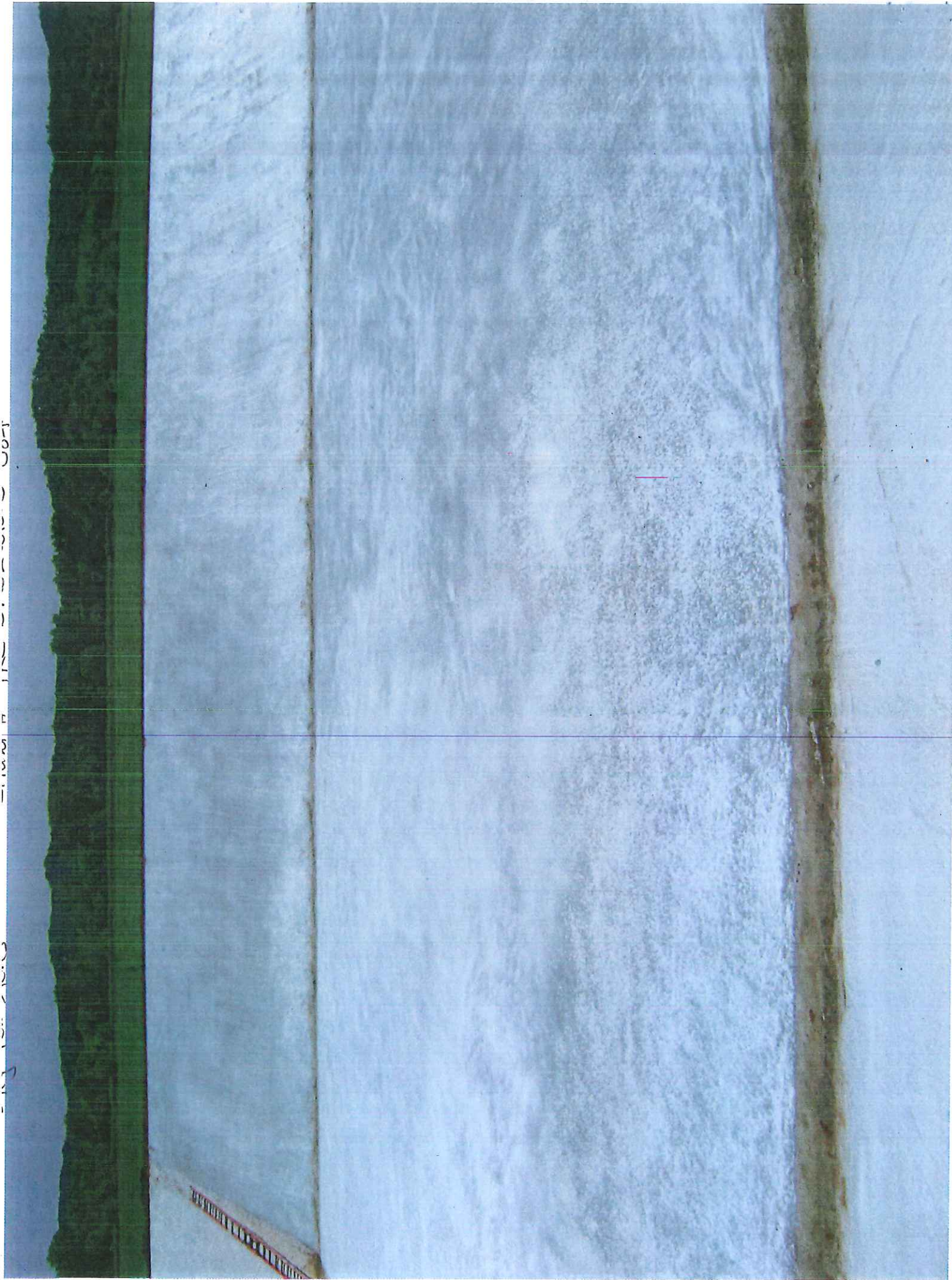

Skyview Acres TRC-BR02-61000-08A



Sky View Acres Grant# TRC-BR02-61000-084





Sky View Acres - 1K - BK02-61000-08A

Sky View Acres



Sky View Acres - TRD-BR02-61000-08A



Skyview Acres Grant# TRC-BRDZ-61000-084





Sky View Acres Grant # TR-BR02-61000-08A





Sky View Acres Grant # TRC-01000-08A

