

dnr.wi.gov

Notice: This final report is authorized by ss. 281.65 and 281.66, Wis. Stats., and chs. NR 153 and NR 155, Wis. Adm. Code. Personally identifiable information collected will be used for program administration and may be made available to requesters as required under Wisconsin's Open Records Law [ss. 19.31-19.39, Wis. Stats.].

Instructions: Your grant agreement requires you to submit a Final Report 60 days after the end date listed in the grant agreement. This Final Report form must be used in conjunction with the "FINAL REPORT INSTRUCTIONS." The instructions detail how to complete and submit the report to DNR. The DNR prefers that Final Reports be submitted in electronic format. If, however, printed copies of Final Reports are submitted, please submit three (3) complete originals to your regional Nonpoint Coordinator.

1. Grant Type -- Please check one.

- Targeted Runoff Management Grant – Agricultural
 Targeted Runoff Management Grant – Urban
 Urban Nonpoint Source & Storm Water Management Grant – Construction
 Urban Nonpoint Source & Storm Water Management Grant – Planning

2. Grantee & Project Information

Project Name Hertzfeldt Voluntary TRM Project	Grant Number TRC-BR02-61000-08 G
Governmental Unit Name Trempealeau County Environment and Land Use Committee	Primary Watershed Name and Watershed Code Beaver Creek BR02
Nearest Water Body Name Bear Creek	Nearest Water Body Identification Code (WBIC) (if applicable) No WBIC but is a trib to 1638100
DNR Water Management Unit (River System) Name	s. 303 (d) Listed Waterbody? <input type="checkbox"/> Yes <input checked="" type="checkbox"/> No.

What pollutant(s) were addressed by the project (e.g., nitrogen, phosphorus, sediment, thermal control, etc.)?

Nitrogen, phosphorus, sediment

For **each** project site location provide the following: (attach additional sheets if necessary)

Location:		A	B	C	D	E
Minor Civil Division Name (City, Township, Village, etc.)		Ettrick				
PLSS	Town	20N				
	Range	7W				
	Section	17				
	Quarter	NW				
	Quarter-Quarter	NW1/4 of the NW 1/4				
Latitude (degrees, minutes, seconds North of Equator; use the DNR's Surface Water Data Viewer, SWDV)		91-14-56.6				
Longitude (degrees, minutes, seconds W of Prime Meridian, use the SWDV)		44-12-52.0				
Property Owner(s)	Name	Donald Hertzfeldt				
	Mailing address	W14795 Twindle Lane Ettrick, WI 54627				

RECEIVED

SEP 24 2009

BUREAU OF WATERSHED MGMT

Site address (Not mailing address)	W14795 Twindle Lane Ettrick, WI 54627				
------------------------------------	---	--	--	--	--

3. Summary of Results

A. Performance Standards and Prohibitions and Other Water Resources Management Priorities
 For grants issued in calendar year 2006 or later, complete Tables A and B (following) consistent with the entries on your grant application.

TABLE A. PERFORMANCE STANDARDS AND PROHIBITIONS (per ch. NR 151, Wis. Adm. Code, effective October 1, 2002)

Performance Standard or Prohibition	Units of Measure	Quantity	Measurement Method Used
Sheet, rill and wind erosion	Acres meeting T	150.2	
Manure Storage Facilities: New Construction/Alterations	Number of facilities		
	Number of animal units		
Manure Storage Facilities: Closure	Number of facilities		
Manure Storage Facilities: Failing/Leaking Facilities	Number of facilities		
	Number of animal units		
Clean Water Diversions in WQMA	Pollutant load reduction		
	Number of farms with diversions		
	Number animal units		
Nutrient Management on Agricultural Land	Acres planned	150.2	
Prohibition: Manure Storage Overflow	Number of facilities		
	Number of animal units		
Prohibition: Unconfined Manure Pile in WQMA	Number of farms	1	
Prohibition: Direct Runoff From Feedlot/Stored Manure	Pollutant load reduction	19	
	Number of facilities	1	
	Number of animal units	80	
Prohibition: Unlimited Livestock Access	Feet of bank protected		
	Number of farms		
Urban: 20-40% Reduction in Total Suspended Solids (TSS)	Pounds TSS reduced		
	% TSS reduction		

TABLE B. OTHER WATER RESOURCES MANAGEMENT PRIORITIES

I. Agricultural Areas	Units of Measure	Quantity	Measurement Method Used	
Buffers	Feet of bank protected			
	Number of farms			
	Streambank	Tons of bank erosion reduced		
	Other (specify)	Feet of bank protected		
II. Developed Urban Areas	Urban: 20-40% Reduction in TSS	Pounds TSS reduced		
		% TSS reduction		
	Infiltration	% Pre-development stay-on volume		
		Cubic feet stay-on volume		
	Peak flow discharge	Change in cubic feet per second		
	Protective areas	Feet of bank protected		
	Fueling & maintenance areas	Oily sheen presence		
	Streambank	Tons of bank erosion reduced		
		Feet of bank protected		
	Other (specify)			
	III. Planning	Units of Measure	Quantity	Measurement Method Used
	Quantify how implementation of the planning project decreased storm water impacts on state waters (i.e., storm water plan, I & E plan, etc.)	Municipalities planned for		
		Acres planned for		
Document/track progress made in implementing the planning product (i.e., ordinance, utility district evaluation/formation, storm water management plan information & education, etc.)	Municipalities planned for			
	Acres planned for			

Other (specify)			
-----------------	--	--	--

B. Project Results Narrative

Landowner completed necessary changes to his older existing barnyard that was not in compliance with the no direct runoff from the feedlot to waters of the state. The landowner's conservation plan was also updated to a RUSLE2 plan from an old USLE plan and the landowner completed his own SNAPPLUS Nutrient Management plan. This was the first nutrient management plan for this landowner. It was a great educational experience for him, finding out the nutrients available from his manure and what is needed for the crops.

4. Satisfaction of Notice Requirements (if applicable)

If cost sharing for this project was offered under a formal notice to achieve compliance with performance standards or prohibitions, provide information for each notice in the table below.

Notice Information				Notice Satisfaction Information		
Notice Type	Issue Date	From (Name)	To (Name)	Satisfied?		Date Letter Sent
				Yes	No	
				<input type="checkbox"/>	<input type="checkbox"/>	
				<input type="checkbox"/>	<input type="checkbox"/>	
				<input type="checkbox"/>	<input type="checkbox"/>	
				<input type="checkbox"/>	<input type="checkbox"/>	

5. Summary of Project Challenges

6. Additional Information about the Project (optional)

7. Final Product(s) -- All Projects

A. Construction Projects

A.1. Checking here indicates that a printed copy of project plans and specifications was sent to your DNR Regional Nonpoint Source Coordinator.

A.2. Checking here indicates that photo-documentation of the project's construction is attached.

B. Planning Projects

B.1. Checking here indicates that a printed copy of the planning product (e.g., plans, ordinances, analyses) was sent to your DNR Regional Nonpoint Source Coordinator.

B.2. Checking here indicates that the Regional Nonpoint Source Coordinator has approved the final Planning Product(s).

B.3. Checking here indicates that your governmental unit has adopted the final Planning Product(s).

Name of Planning Document(s)	Date(s) effective	Date Submitted to NPS Coordinator
------------------------------	-------------------	-----------------------------------

8. Grantee Certification:

Checking here certifies that, to the best of your knowledge, the information contained in this report is correct and true.

Type or print Name and Title of Authorized Representative certifying here.

Kevin Lien – Director, Land Management Department

Signature of Authorized Representative

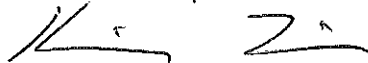

Date

07/15/2009

9. FOR DEPARTMENTAL USE ONLY

REGIONAL NONPOINT COORDINATOR -- Please complete the following:

- Checking here indicates that you received either planning or construction plans and specifications from the project sponsor, as appropriate. Attach a copy of the approval.
- Checking here indicates that you approved the final construction. Attach a copy of the final construction approval.
- Checking here indicates that you have approved the final Planning Product(s).
- Check here if two (2) signed, original copies of the Final Report and attachments have been sent to Runoff Management Section Grants Coordinator. Note: Regional Nonpoint Source Coordinator may retain one (1) copy of the signed, original Final Report.

Type or print Name of Regional Nonpoint Coordinator

Cynthia A. Koperski

Signature of Regional Nonpoint Coordinator

Cynthia A Koperski

Date

8-13-09

Hertzfeldt TRM Grant # TRC - BR02-61000-08G

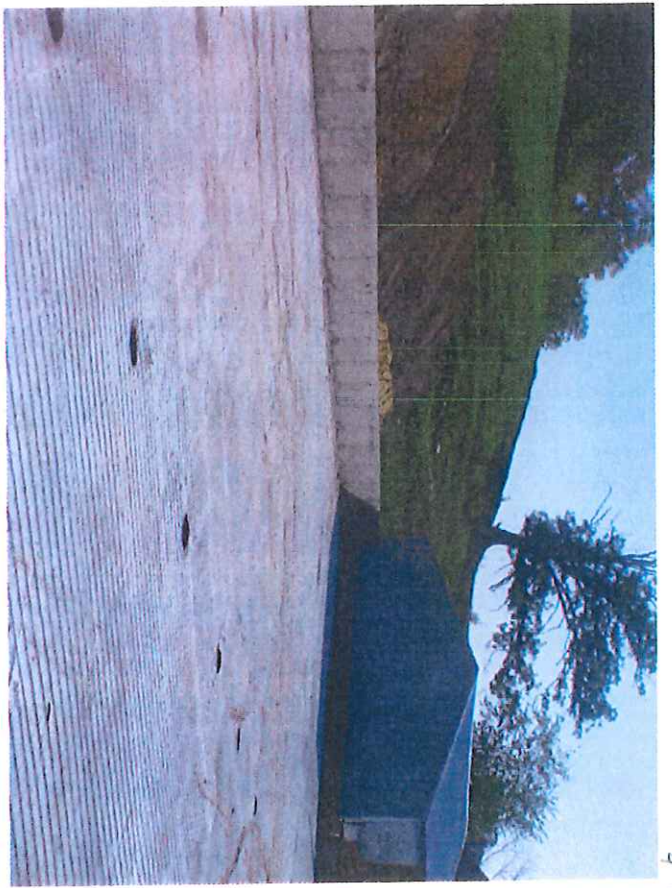

Hertzfeldt TRM Gant # TRC - BR02-61000-085

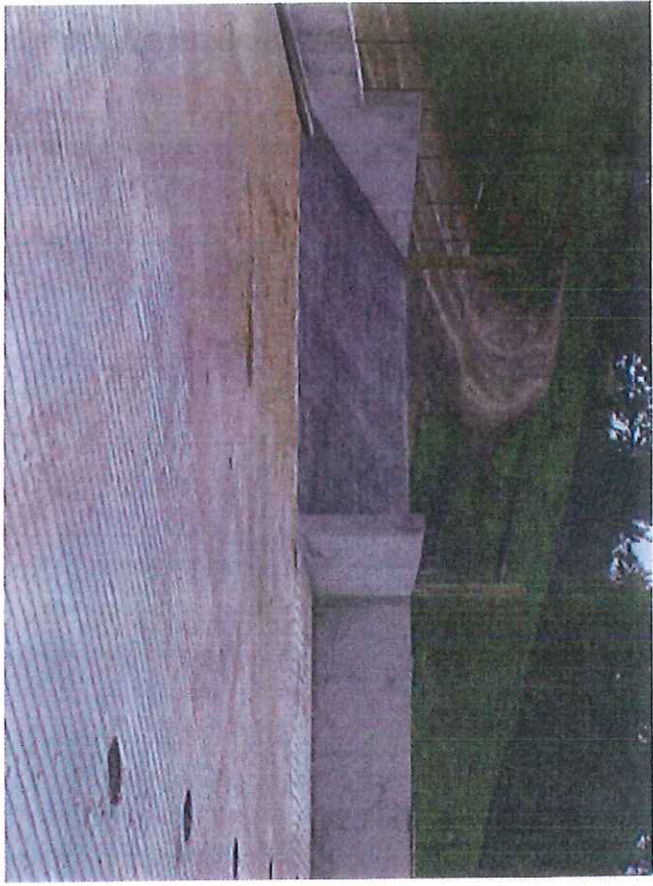









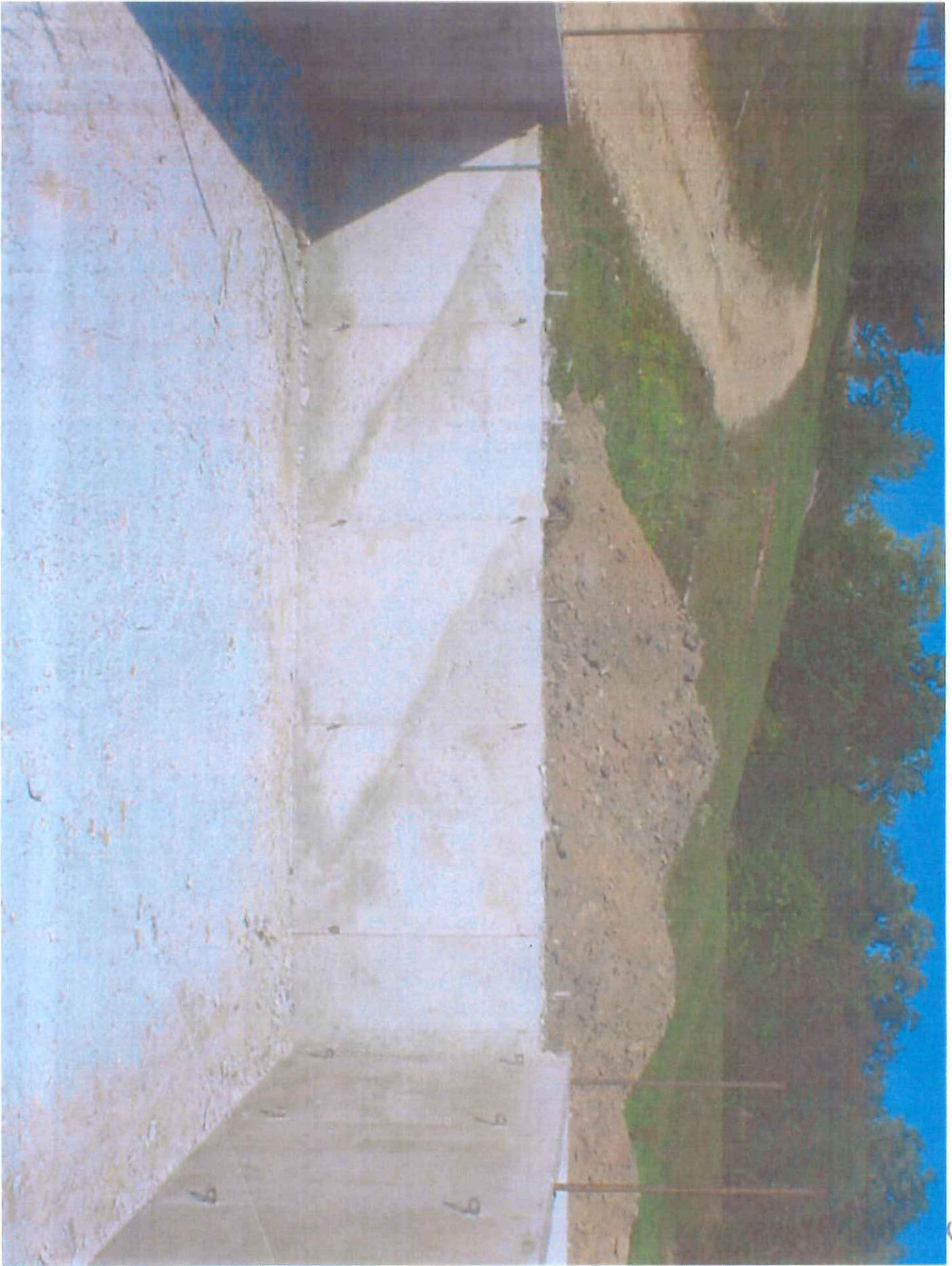

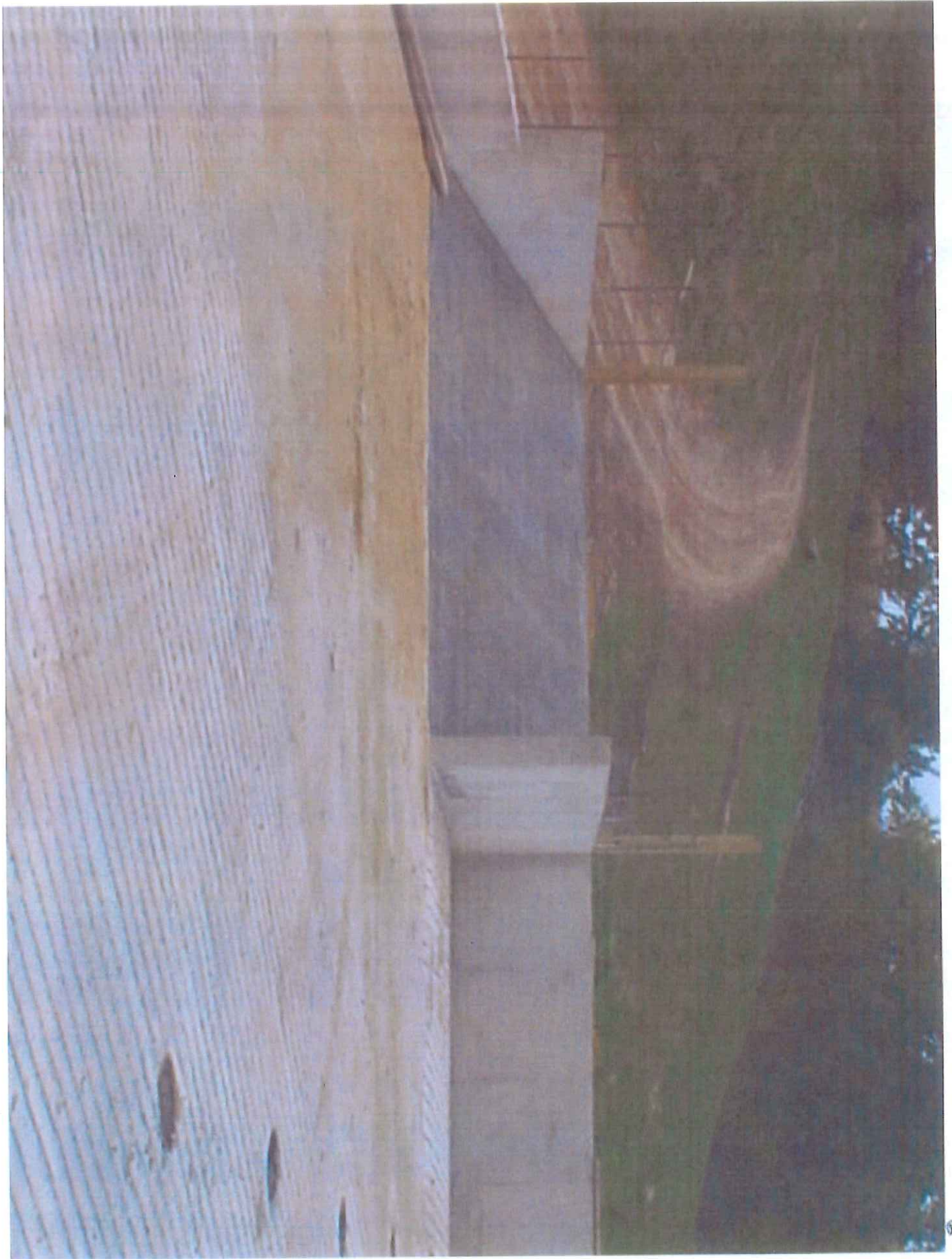

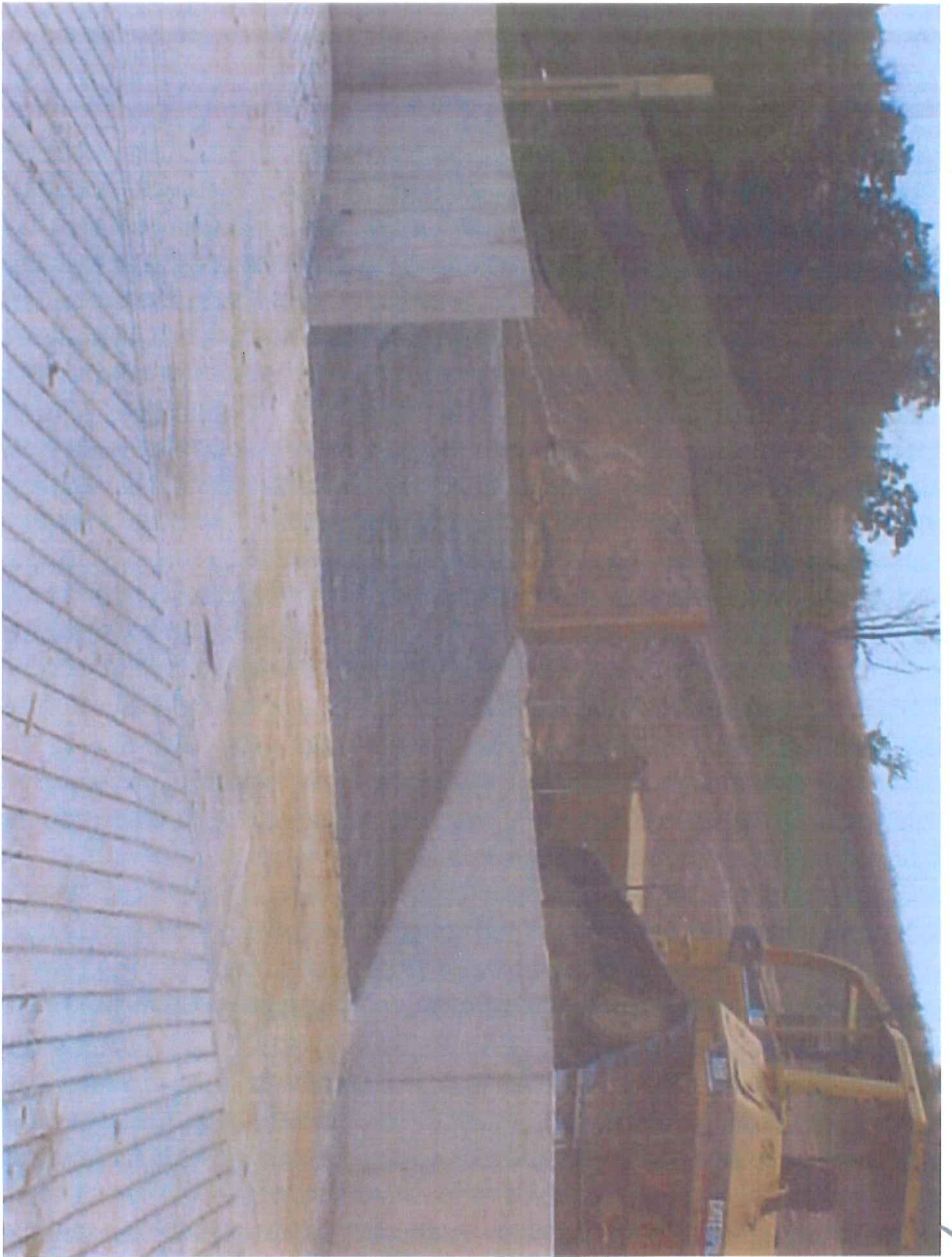



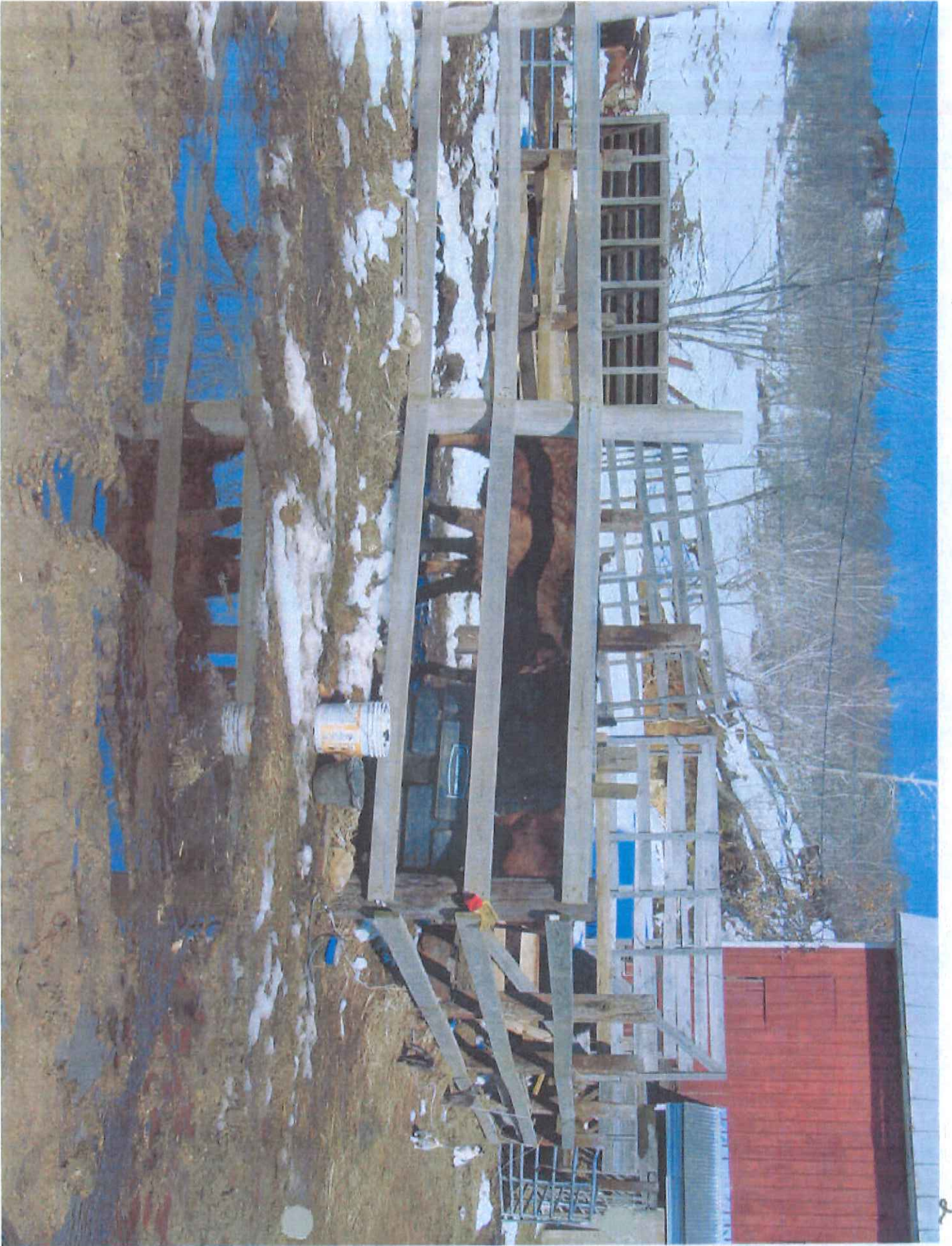

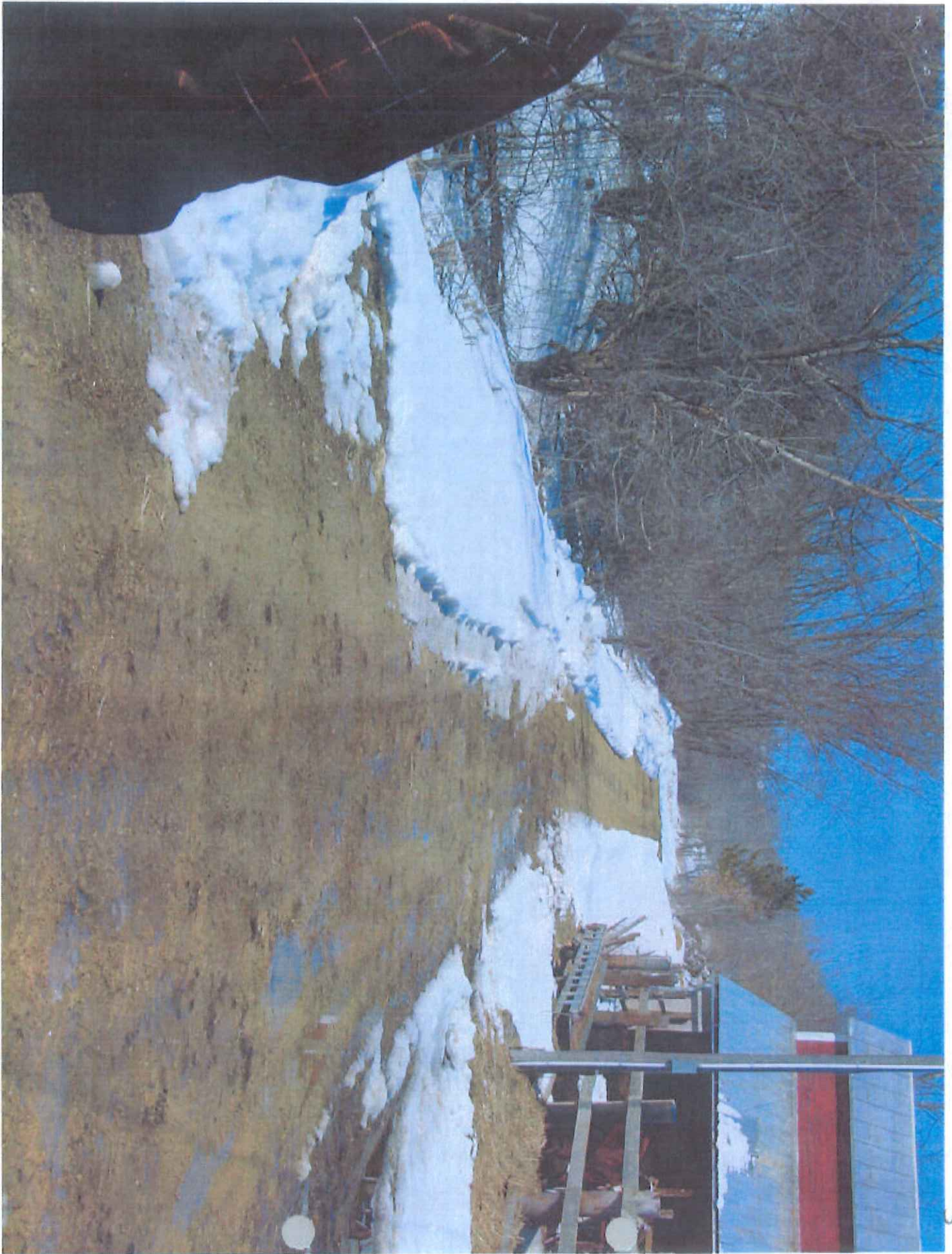

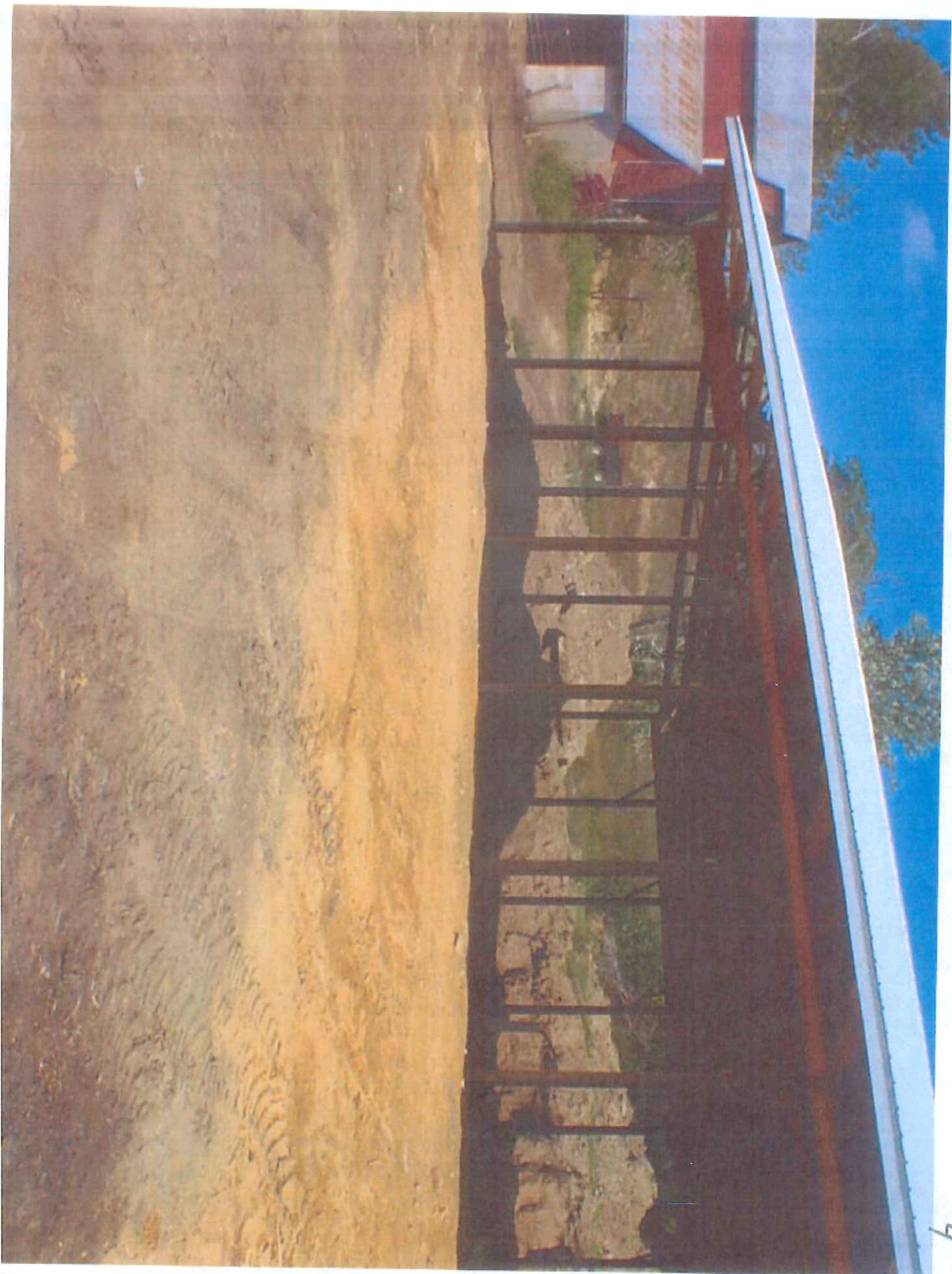

Trempealeau Cnty-Donald Hertzfeldt-Sep 29, 2010

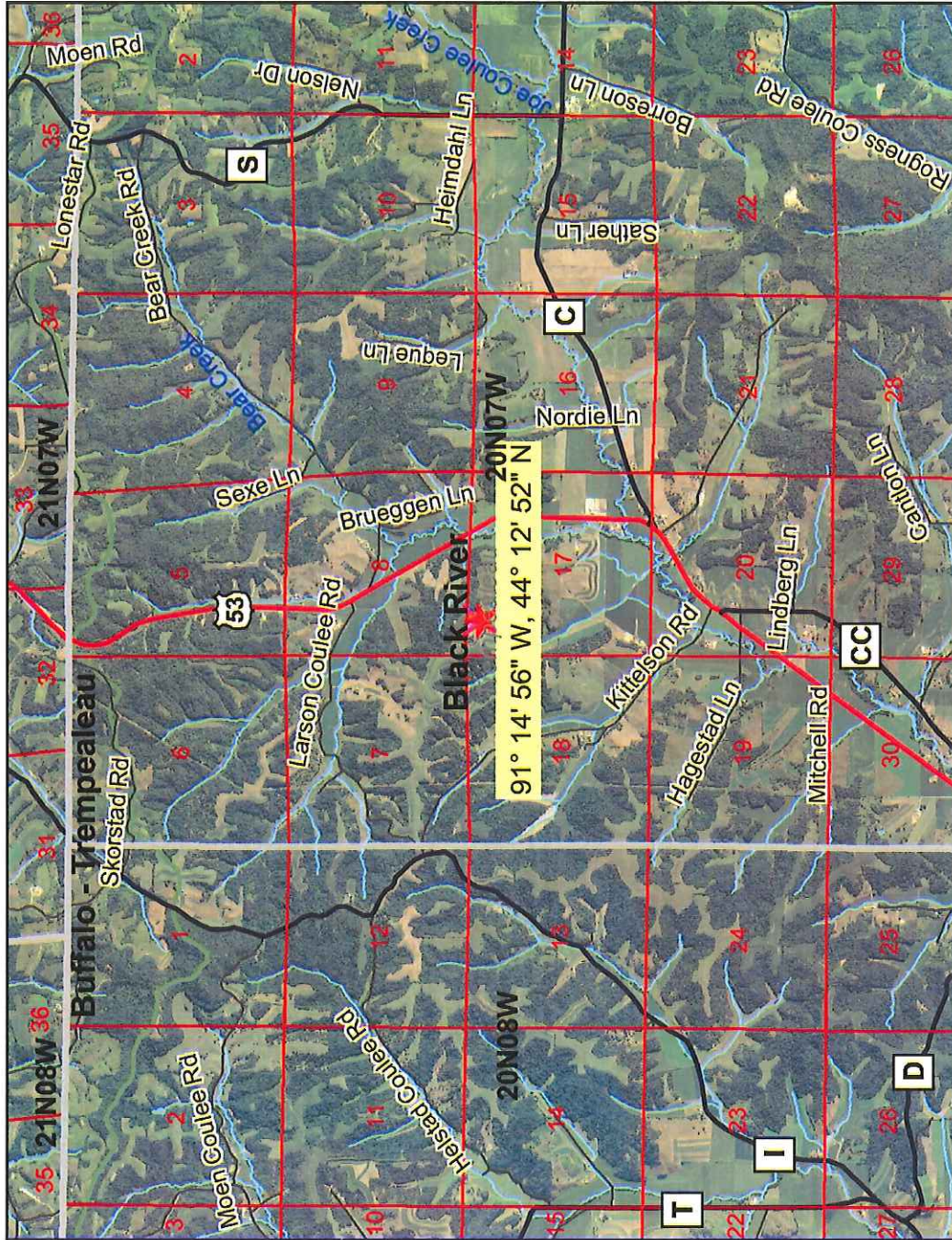

Map created on Sep 29, 2010
 Note: Not all RR Sites have been geo-located yet.



This map is a user generated static output from an internet mapping site and is for general reference only. Data layers that appear on this map may or may not be accurate, current, or otherwise reliable. THIS MAP IS NOT TO BE USED FOR NAVIGATION.



Legend

- Contamination came from another property
- ▲ Soil contamination only
- Groundwater and Soil contamination
- Groundwater contamination only
- Open Sites (ongoing cleanups)
- Closed Sites (completed cleanups)
- County Boundary
- ▭ PLSS Townships
- ▭ PLSS Sections
- ⚓ Railroads
- ▭ County Roads (WDOT)
- ▭ County Trunk Highway
- ▭ State and U.S. Highways (WDOT)
- ▭ State Trunk Highway
- ▭ US Highway
- ▭ Interstate Highways (WDOT)
- ▭ Interstate Highway
- ▭ Local Roads (WDOT)
- ▭ DNR Water Mgmt Units
- ▭ Civil Towns
- ▭ Civil Town
- ▭ 24K Open Water
- ▭ 24K Rivers and Shorelines
- ▭ Municipalities



Trempealeau Cnty-Donald Hertzfeldt-Sep 29, 2010

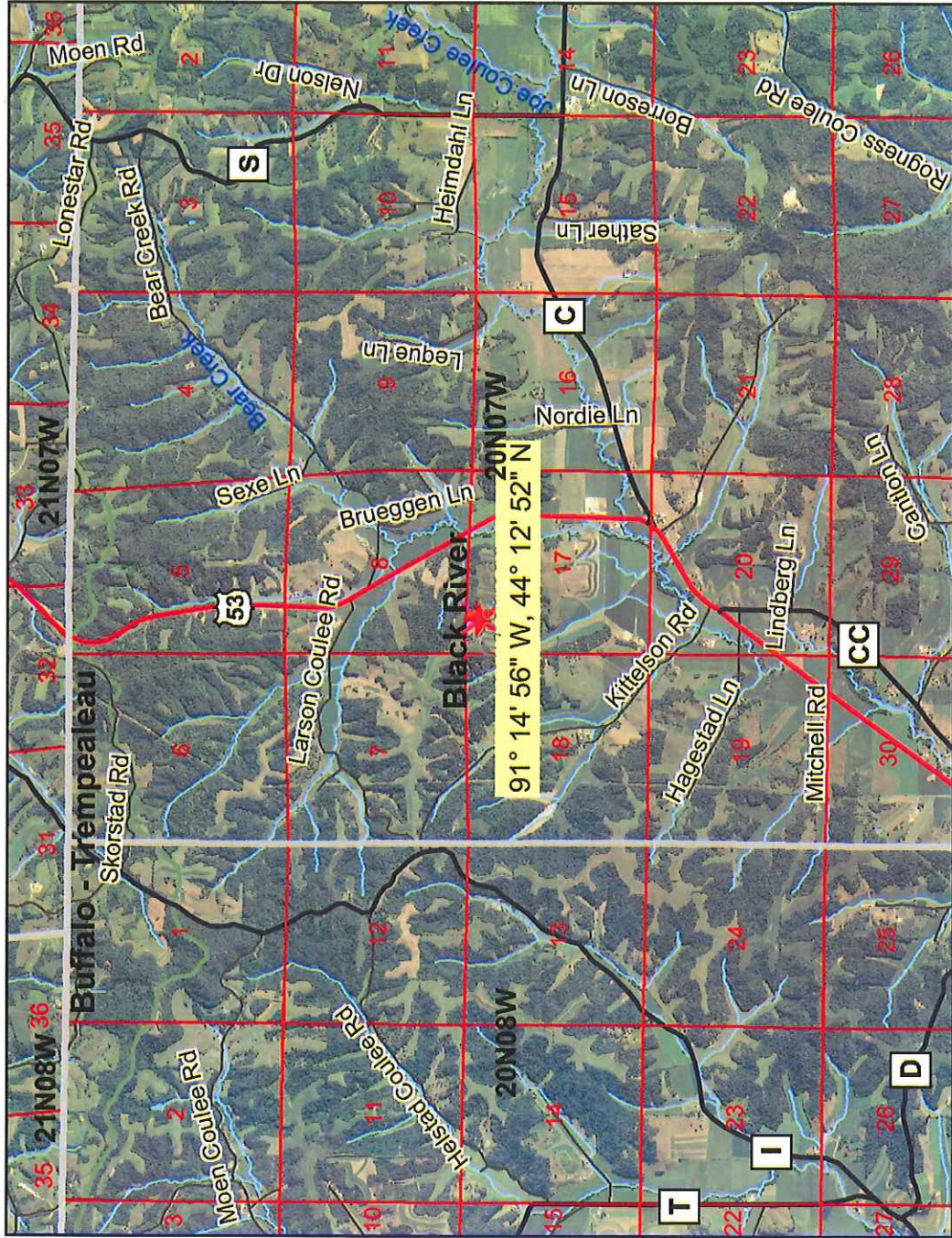

Map created on Sep 29, 2010
 Note: Not all RR Sites have been geo-located yet.

This map is a user generated static output from an Internet mapping site and is for general reference only. Data layers that appear on this map may or may not be accurate, current, or otherwise reliable. THIS MAP IS NOT TO BE USED FOR NAVIGATION.



Legend

- Contamination came from another property
- ▲ Soil contamination only
- Groundwater and Soil contamination
- Groundwater contamination only
- Open Sites (ongoing cleanups)
- Closed Sites (completed cleanups)
- County Boundary
- PLSS Townships
- PLSS Sections
- ✂ Railroads
- ▬ County Roads (WDOT)
- ▬ County Trunk Highway
- ▬ State and U.S. Highways (WDOT)
- ▬ State Trunk Highway
- ▬ US Highway
- ▬ Interstate Highways (WDOT)
- ▬ Interstate Highway
- ▬ Local Roads (WDOT)
- ▬ DNR Water Mgmt Units
- Civil Towns
- Civil Town
- ▬ 24K Open Water
- ▬ 24K Rivers and Shorelines
- ▬ Municipalities



Scale: 1:58,962

Trempealeau Cnty-Donald Hertzfeldt Farm-Sep 29, 2010

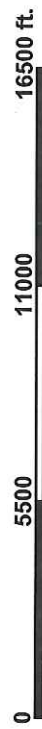
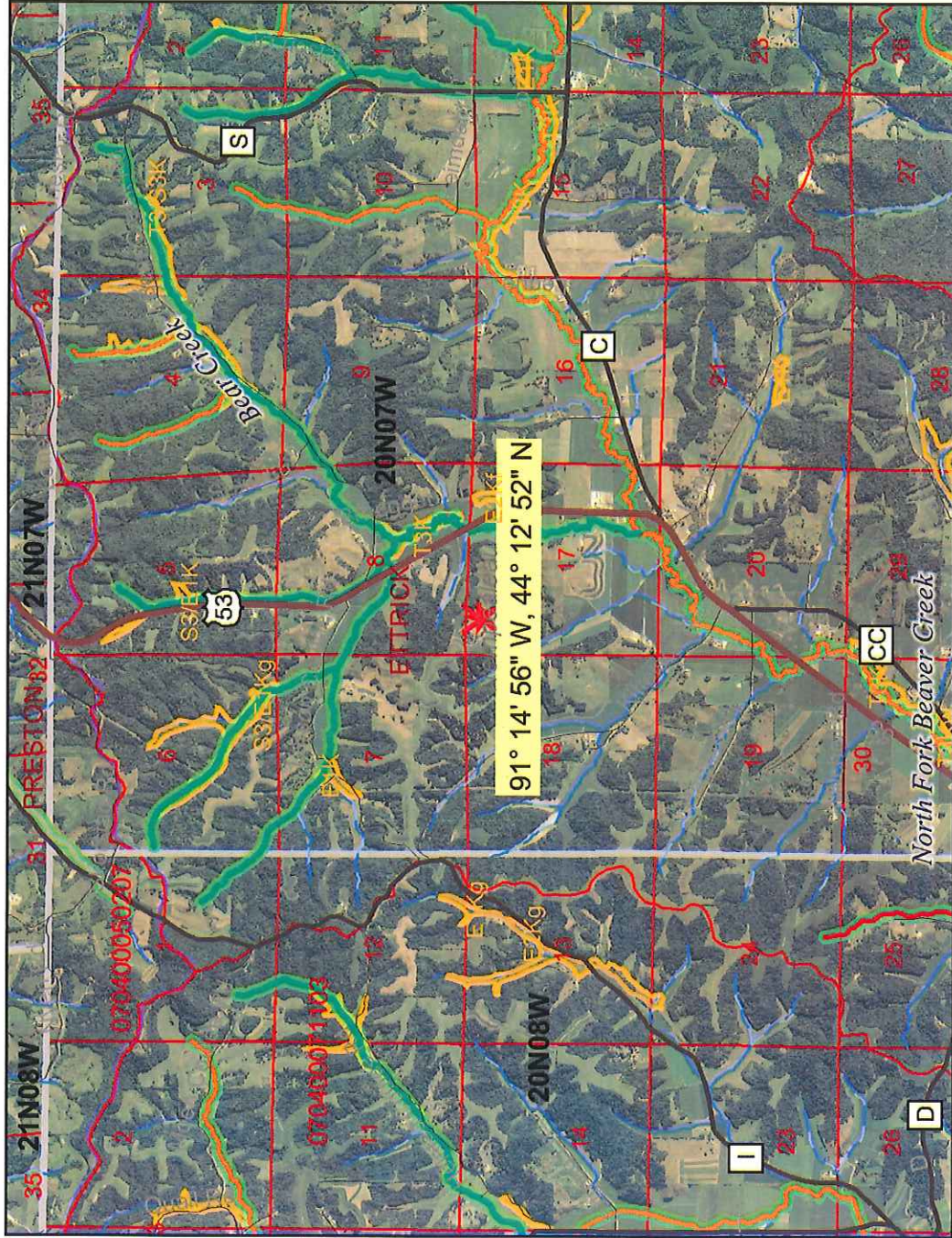

This map is a user generated static output from an Internet mapping site and is for general reference only. Data layers that appear on this map may or may not be accurate, current, or otherwise reliable. THIS MAP IS NOT TO BE USED FOR NAVIGATION.

Legend

- Railroads
- Major Highways
- Interstate
- State Highway
- U.S. Highways
- County Roads
- Local Roads
- NR104 Lines
- Outstanding and Exceptional Streams
- Exceptional Outstanding
- Locational QA In Progress
- Locational Data Source Conflict
- Outstanding and Exceptional Lakes
- Exceptional Outstanding
- Locational QA In Progress
- Locational Data Source Conflict
- PRF Other River Public Rights Features
- PRF Sensitive Rivers
- PRF Other Public Rights Features
- PRF Sensitive Areas of Lakes
- ASNRI Outstanding and Exceptional Streams
- ORW
- ORW
- FDW

Scale: 1:56,326

