

Wisconsin Department of Natural Resources
 Bureau of Watershed Management (WT/3)
 101 S. Webster St.
 Madison, WI 53703
 PO Box 7921
 Madison, WI 53707-7921

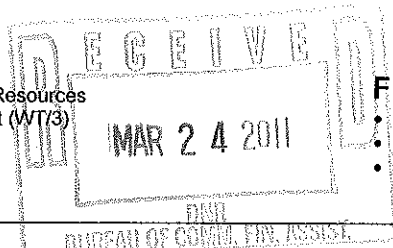

Final Report Form 3400-189 (rev. 7/30/09)

- Targeted Runoff Management Grant Program (ch. NR 153)
- Notice of Discharge Program (ch. NR 153)
- Urban Nonpoint Source & Storm Water Management Grant Program (ch. NR 155)

NOTICE: This Final Report is authorized under ss. 281.65 and 281.66., Wis. Stats., and chs. NR 153 and NR 155, Wis. Admin. Code. Personally identified information collected will be used for program administration and may be made available to requesters as required under Wisconsin Open Records Law [ss. 19.31-19.39, Wis. Stats.].

INSTRUCTIONS: Your grant agreement requires you to submit a Final Report with your final reimbursement request. This Final Report form must be used in conjunction with the "FINAL REPORT INSTRUCTIONS." The instructions detail how to complete and submit the report to DNR as described in the instructions.

1. GRANT TYPE. Check the one that applies.					
<input type="checkbox"/> Targeted Runoff Management Grant – Agricultural					<input type="checkbox"/> Targeted Runoff Management Grant – Urban
<input type="checkbox"/> Urban Nonpoint Source & Storm Water Management Grant – Construction					<input checked="" type="checkbox"/> Urban Nonpoint Source & Storm Water Management Grant – Planning
<input type="checkbox"/> Notice of Discharge Grant					
2. PROJECT NAME & LOCATION.					
2.1. Project Name: Utility Creation and Plan Component Updating			2.2. Grant Number: USP-UW19-37176-08		
2.3. Governmental Unit Name: Village of Rothschild		2.4. Primary Watershed Name: Bull Junion Ck		2.5. Watershed Code: CW19	
NOTE FOR SECTION 2.6 (which follows):					
Section 2.6. includes five (5) columns (A. through E.) for recording data about five (5) discrete site locations. If your grant has more than five (5) discrete project locations, attach additional columns for Section 2.6 as described in the instructions. If your project occurs in more than one 12-digit Hydrologic Unit Code (HUC), use the space in adjacent columns to record other HUC numbers.					
2.6 Site Location(s) →	A.	B.	C.	D.	E.
Name of Cost-Share Recipient or Governmental Unit	Village of Rothschild				
Cost-Share Agreement Number (Agricultural only)					
12-Digit Hydrologic Unit Code(s) (HUC) Where Work Was Completed	070700021403 070700021803 070700021802				
Nearest Surface Receiving Water Affected					
Name:	Wisconsin River				
Waterbody Identification Code(s) (WBIC):	1179900				
Nearest Impaired Water Affected					
Name:					
Waterbody Identification Code(s) (WBIC):					
Pollutants Reduced					
Impairments/Impacts Addressed					



APR 6 2011

BUREAU OF WATERSHED MGMT

Wisconsin Department of Natural Resources
 Bureau of Watershed Management (WT/3)
 101 S. Webster St.
 Madison, WI 53703
 PO Box 7921
 Madison, WI 53707-7921

Final Report Form 3400-189 (rev. 7/30/09)

- Targeted Runoff Management Grant Program (ch. NR 153)
- Notice of Discharge Program (ch. NR 153)
- Urban Nonpoint Source & Storm Water Management Grant Program (ch. NR 155)

Project Location(s) (cont.) ->	A	B	C	D	E
Project Coordinates:					
Town	28N				
Range	7E				
Section	36				
Quarter					
Quarter-Quarter					
Latitude (degrees, minutes, seconds North of Equator; use the DNR's Surface Water Data Viewer (SWDV))	44° 52' 23"				
Longitude (degrees, minutes, seconds W of Prime Meridian, use the SWDV)	89° 36' 11"				

3. SUMMARY OF RESULTS			
Table A. Agricultural Projects - Ch. NR 151 Performance Standards and Prohibitions and Other Water Resources Management Priorities			
A.1. Management Measures	Units of Measure	Quantity	Measurement Method Used
Sheet, rill and wind erosion	Acres meeting "I"	acres	
Manure Storage Facilities: New Construction/Alterations	Number of facilities	facilities	
	Number of animal units	animal units	
Manure Storage Facilities: Closure	Number of facilities	facilities	
Manure Storage Facilities: Failing/Leaking Facilities	Number of facilities	facilities	
	Number of animal units	animal units	
Clean Water Diversions in WQMA	Pollutant load reduction	lbs.	
	Number of farms with diversions	farms	
	Number animal units	animal units	
Nutrient Management on Agricultural Land	Acres planned	acres	
Prohibition: Manure Storage Overflow	Number of farms	farms	
	Number of animal units	animal units	
Prohibition: Unconfined Manure Pile in WQMA	Number of farms	farms	
Prohibition: Direct Runoff From Feedlot/Stored Manure	Pollutant load reduction	lbs.	
	Number of facilities	facilities	
	Number of animal units	animal units	
Prohibition: Unlimited Livestock Access	Feet of bank protected	feet	
	Number of farms	farms	

- Targeted Runoff Management Grant Program (ch. NR 153)
- Notice of Discharge Program (ch. NR 153)
- Urban Nonpoint Source & Storm Water Management Grant Program (ch. NR 155)

Table A: Agricultural Projects (continued)			
A.2: Other Management Measures			
	Units of Measure	Quantity	Measurement Method Used
Streambank & Shoreline Protection	Units (use feet, acres or number as applicable)		
	Pollutant load reduction (if method available)		
Other:	Units (use feet, acres or number as applicable)		
	Pollutant load reduction (if method available)		
Other:	Units (use feet, acres or number as applicable)		
	Pollutant load reduction (if method available)		
Other:	Units (use feet, acres or number as applicable)		
	Pollutant load reduction (if method available)		

Table B: Urban Construction Projects Serving Developed Areas			
B.1: Required Management Measures			
	Units of Measure	Quantity	Measurement Method Used
20-40% Total Suspended Solids (TSS) Reduction for NR 216 communities	TSS reduced	lbs.	
	TSS reduction	%	
B.2: Other Management Measures			
20-40% Reduction in TSS for non-NR 216 communities	TSS reduced	lbs.	
	TSS reduction	%	
Infiltration	Pre-development stay-on volume	%	
	Stay-on volume	ft³/year	
Peak flow discharge for 2 year/24 hour design storm	Change in cubic feet per second for design year	ft³/sec	
Protective areas	Bank protected	feet	
Fueling & maintenance areas	Oily sheen presence reduced	<input type="checkbox"/> Yes <input type="checkbox"/> No	
Streambank & Shoreline Protection	Bank erosion reduced	tons	
	Bank protected	feet	
Other:	Pollutant load reduction (if method available)		
	Units (use feet, acres or number as applicable)		

Table C: Urban Planning Projects			
C.1. Governmental unit(s) involved (list by name): Village of Rothschild Village of Kronenwetter County of Marathon			
C.2. Estimate total acres covered by the	Existing Developed Urban Areas	New Development	Total Acres

Wisconsin Department of Natural Resources
 Bureau of Watershed Management (WT/3)
 101 S. Webster St.
 Madison, WI 53703
 PO Box 7921
 Madison, WI 53707-7921

Final Report Form 3400-189 (rev. 7/30/09)

- Targeted Runoff Management Grant Program (ch. NR 153)
- Notice of Discharge Program (ch. NR 153)
- Urban Nonpoint Source & Storm Water Management Grant Program (ch. NR 155)

planning product:	acres	acres	acres
-------------------	-------	-------	-------

C.3. Products developed (check all below that apply)	Identify Documents by Name (if applicable)
<input checked="" type="checkbox"/> Storm Water Plan	SLAMM Results Executive Summary
<input checked="" type="checkbox"/> Construction or Erosion Ordinances	
<input checked="" type="checkbox"/> Post-construction Storm Water Ordinances	
<input checked="" type="checkbox"/> Other Types of Storm Water Quality Ordinances	Illicit Discharge Detection and Elimination
<input checked="" type="checkbox"/> Financing Methods: identified and evaluated	Storm Water Utility
<input type="checkbox"/> Financing Methods: developed or implemented	
<input checked="" type="checkbox"/> I & E Plan	
<input checked="" type="checkbox"/> I & E Implementation Activities	
<input checked="" type="checkbox"/> Other:	SLAMM and Mapping
C.4. Identify the Storm Water goals addressed (check all that apply)	
<input checked="" type="checkbox"/> Reduce TSS	Comments: Non-Structural BMPs developed to reduce TSS control peak flows and remove illicit discharges. Co-operative agreements with private developers to help manage storm water.
<input type="checkbox"/> Maintain infiltration	
<input checked="" type="checkbox"/> Control Peak Flow	
<input type="checkbox"/> Protective Areas	
<input type="checkbox"/> Control of Fueling & Maintenance Areas	
<input checked="" type="checkbox"/> Remove Illicit Discharges	
<input checked="" type="checkbox"/> Other:	

4. Satisfaction of Notice Requirements. If cost sharing for this project was offered under a formal notice pursuant to chs. NR 151 or 243, provide information for each notice in the table below.

Notice Information				Notice Satisfaction Information		
Chs. NR 151 or 243 Notice Type	Issue Date	From (Name)	To (Name)	Satisfied?		Date Letter Sent
				Yes	No	
				<input type="checkbox"/>	<input type="checkbox"/>	
				<input type="checkbox"/>	<input type="checkbox"/>	
				<input type="checkbox"/>	<input type="checkbox"/>	
				<input type="checkbox"/>	<input type="checkbox"/>	

5. Additional Information. (Space will expand to fit your text.)

Preparing an updated SLAMM for the Villages of Rothschild and Kronenwetter provided confirmation of compliance with the 2008 20% reduction in TSS and a plan to become compliant with the 40% reduction TSS for 2013.

6. Summary of Project Challenges. (Space will expand to fit your text.)

No political support for implementing a new storm water utility. Coordinating SLAMM results for multiple government organizations - Village and County. Preparing SLAMM results for WDNR and Village goals so one can become regulated.

7. Grantee Certification.

Checking here certifies that, to the best of your knowledge, the information contained in this report is correct.

Name of Authorized Representative (type or print) ↓

NEAL TORNEY

Title of Authorized Representative (type or print) ↓

VILLAGE PRESIDENT

Signature of Authorized Representative

Neal Torney

Date

JAN 19, 2011

8. For Departmental Use Only.

Regional NPS Coordinator - Please complete the following:

8.A. Check here if you have received the following from the project sponsor:

- one (1) printed, signed, original Final Report + attachments
- one (1) electronic version of Final Report

Send the printed, signed original Final Report with attachments + electronic version to the Community Financial Assistance Grants Manager. Community Financial Assistance will forward to Runoff Management Section Grants Coordinator.

8.B. Comments about this project:

8.C. Type or print Name of Regional NPS Coordinator →

Karen S. Voss

8.D. Signature of Regional NPS Coordinator:

Karen S. Voss

8.E. Date

3/21/2011

Rothschild-Vil-STWMP-Jul 06, 2011

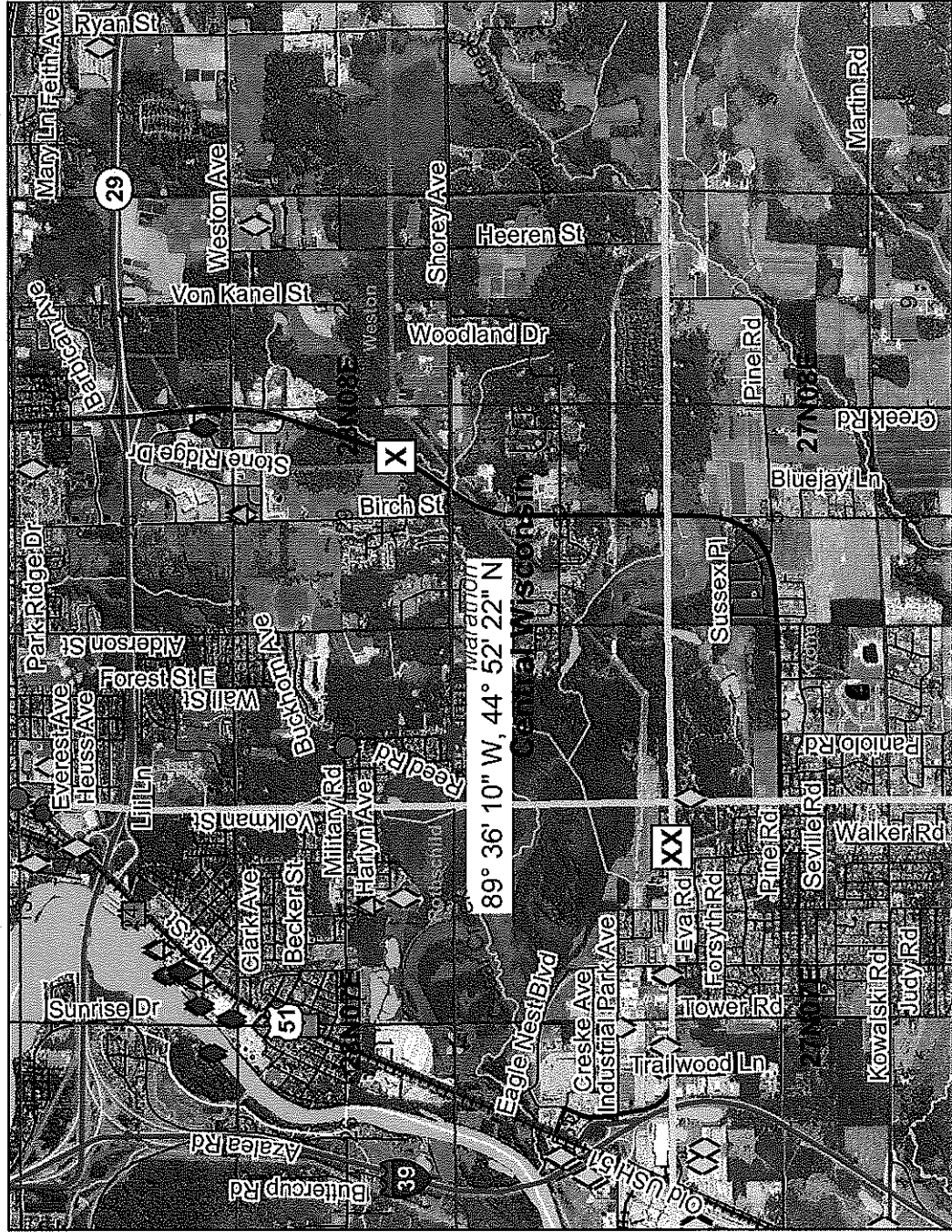

Map created on Jul 6, 2011
 Note: Not all RR Sites have been geo-located yet.



This map is a user generated static output from an Internet mapping site and is for general reference only. Data layers that appear on this map may or may not be accurate, current, or otherwise reliable. THIS MAP IS NOT TO BE USED FOR NAVIGATION.

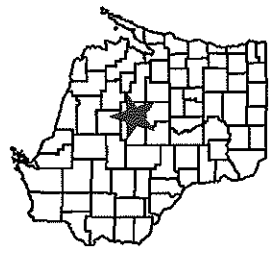

Legend

- Contamination came from another property
- ▲ Soil contamination only
- Groundwater and Soil contamination
- Groundwater contamination only
- Open Sites (ongoing cleanups)
- Closed Sites (completed cleanups)
- County Boundary
- ▤ PLSS Townships
- ▤ PLSS Sections
- ✂ Railroads
- ▤ County Roads (WDOT)
- ▤ County Trunk Highway
- ▤ State and U.S. Highways (WDOT)
- ▤ State Trunk Highway
- ▤ US Highway
- ▤ Interstate Highways (WDOT)
- ▤ Interstate Highway
- ▤ Local Roads (WDOT)
- ▤ DNR Water Mgmt Units
- ▤ Civil Towns
- ▤ Civil Town
- ▤ 24K Open Water
- ▤ 24K Rivers and Shorelines
- ▤ Municipalities



Scale: 1:48,938

Rothschild-VII-STWMP-Jul 06, 2011



89° 36' 12" W, 44° 52' 23" N

28N07E

28N08E

Bull Junior Creek
070700021803
Marathon

Central Wisconsin

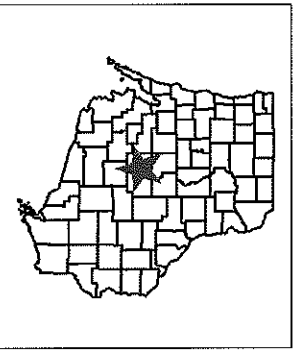

Legend

- Railroads
- Major Highways
- Interstate
- State Highway
- U.S. Highway
- County Roads
- Local Roads
- NR104 Lines
- Outstanding and Exceptional Streams
- Exceptional Outstanding
- Localional QA In Progress
- Localional Data Source Conflict
- Outstanding and Exceptional Lakes
- Exceptional Outstanding Localional QA In Progress
- Localional Data Source Conflict
- PRF Other River Public Rights Features
- PRF Sensitive Rivers
- PRF Other Public Rights Features
- PRF Sensitive Areas of Lakes
- ASNRI Outstanding and Exceptional Streams
- ORW
- ORW
- ERW

Scale: 1:12,234



This map is a user generated static output from an internet mapping site and is for general reference only. Data layers that appear on this map may or may not be accurate, current, or otherwise reliable. THIS MAP IS NOT TO BE USED FOR NAVIGATION.

Cty Rothschild-STWM Utility-Apr 26, 2011

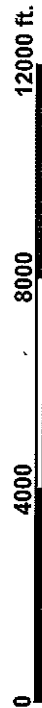
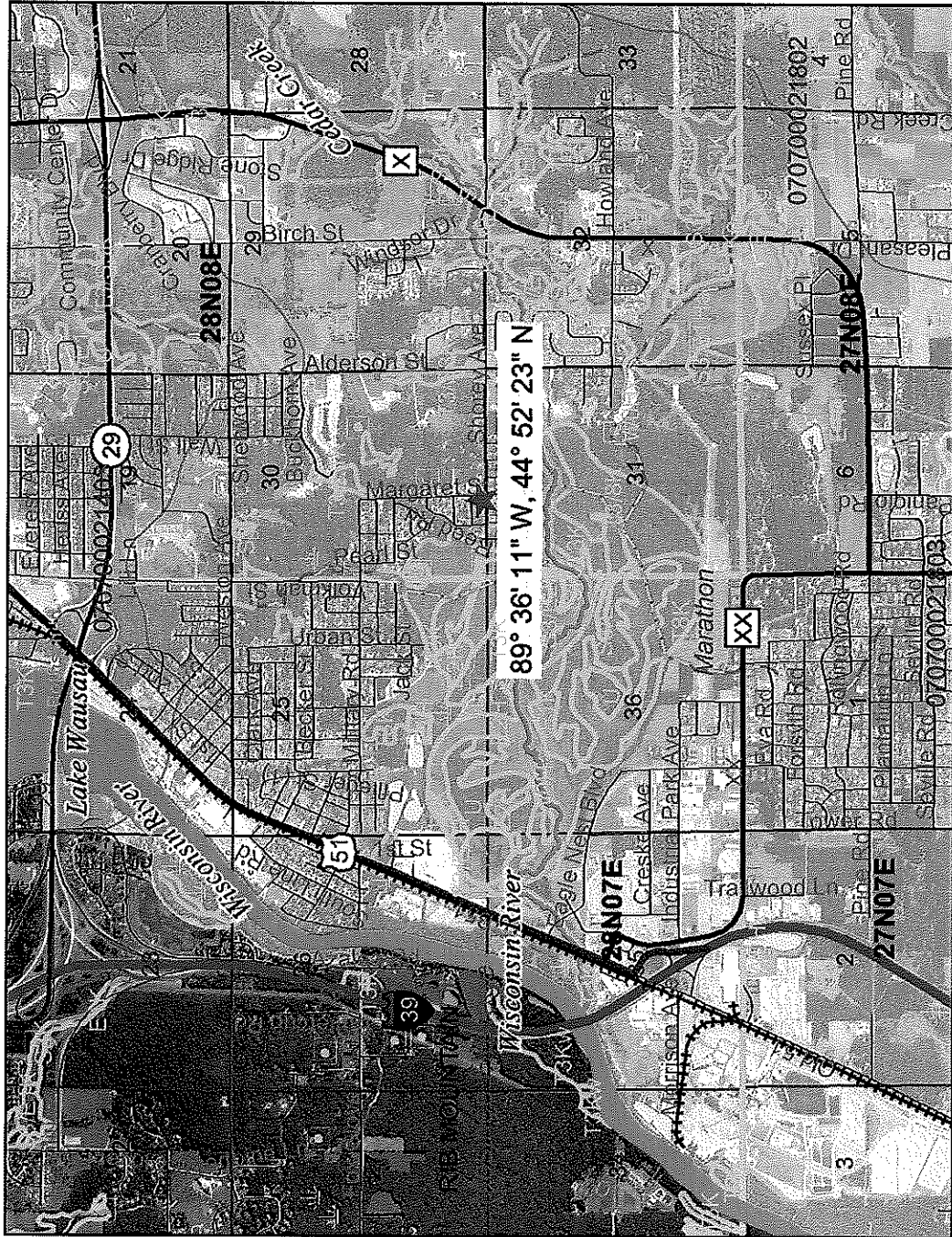

This map is a user generated static output from an internet mapping site and is for general reference only. Data layers that appear on this map may or may not be accurate, current, or otherwise reliable. THIS MAP IS NOT TO BE USED FOR NAVIGATION.

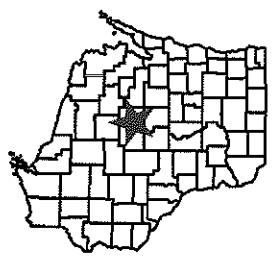

Legend

- Railroads
- Major Highways
- Interstate
- State Highway
- U.S. Highways
- County Roads
- Local Roads
- NR104 Lines
- Outstanding and Exceptional Streams
- Exceptional Outstanding
- Locational QA In Progress
- Locational Data Source Conflict
- Outstanding and Exceptional Lakes
- Exceptional Outstanding
- Locational QA In Progress
- Locational Data Source Conflict
- PRF Other River Public Rights Features
- PRF Sensitive Rivers
- PRF Other Public Rights Features
- PRF Sensitive Areas of Lakes
- ASNRI Outstanding and Exceptional Streams
- ORW
- ORW
- FDW



Scale: 1:41,808

Vil Rothschild-STMW Utility-Apr 26, 2011

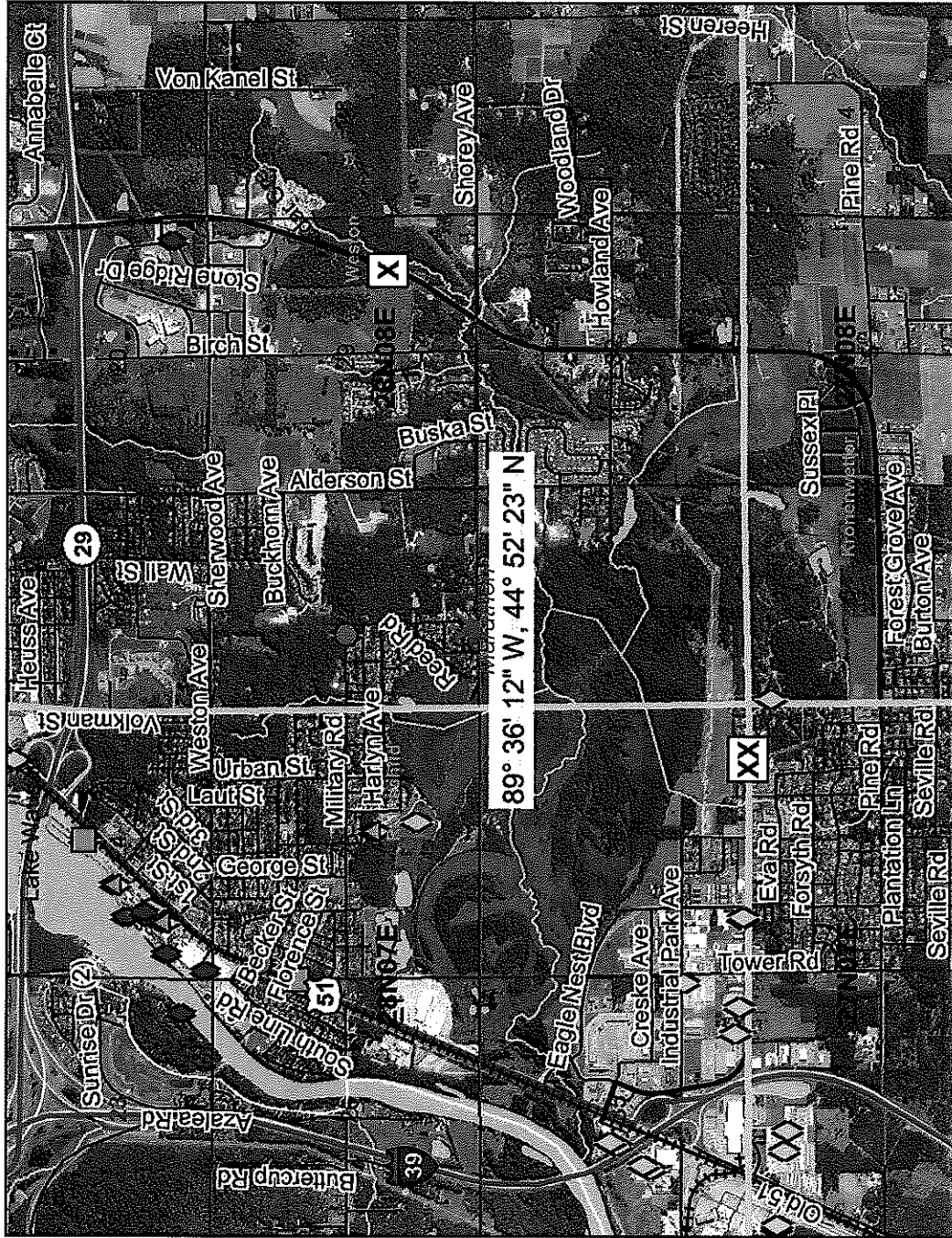

Map created on Apr 26, 2011
 Note: Not all RR Sites have been geo-located yet.



This map is a user generated static output from an Internet mapping site and is for general reference only. Data layers that appear on this map may or may not be accurate, current, or otherwise reliable. THIS MAP IS NOT TO BE USED FOR NAVIGATION.

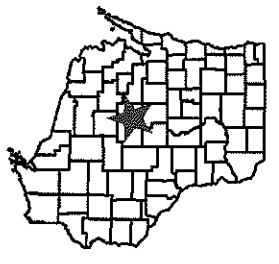

Legend

- Contamination came from another property
- ▲ Soil contamination only
- Groundwater and Soil contamination
- Groundwater contamination only
- Open Sites (ongoing cleanups)
- Closed Sites (completed cleanups)
- County Boundary
- ▭ PLSS Townships
- ▭ PLSS Sections
- ✕ Railroads
- County Roads (WDOT)
- ▬ County Trunk Highway
- ▬ State and U.S. Highways (WDOT)
- ▬ State Trunk Highway
- ▬ US Highway
- ▬ Interstate Highways (WDOT)
- ▬ Interstate Highway
- ▬ Local Roads (WDOT)
- Civil Towns
- Civil Town
- ▬ 24K Open Water
- ▬ 24K Rivers and Shorelines
- ▬ Municipalities
- ▬ NAIP 2008 Color Air Photo



Scale: 1:39,810