

Stormwater Management Plan

TOWN-WIDE STORMWATER QUALITY MANAGEMENT PLAN

Prepared For The
TOWN OF NEENAH
WINNEBAGO COUNTY, WISCONSIN



December 14, 2012
NAV

McMAHON
ENGINEERS ARCHITECTS

1445 MCMAHON DRIVE | P.O. BOX 1025 - NEENAH, WI 54957-1025
PH. 920.751.4200 | FX. 920.751.4284
WWW.MCMGRP.COM

APPENDIX C

BMP Conceptual Drawings

w:\PROJECTS\N0003\9003379 2010 UNPS & Stormwater Planning Grant\GIS\2012 Maps\Figure I-18_Mapbook_B.mxd December 19, 2012 kpk

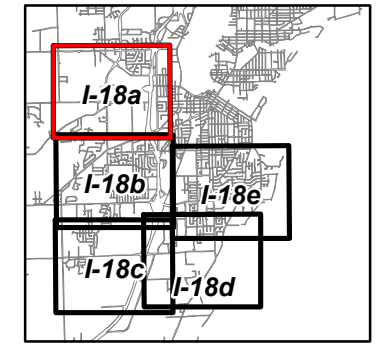
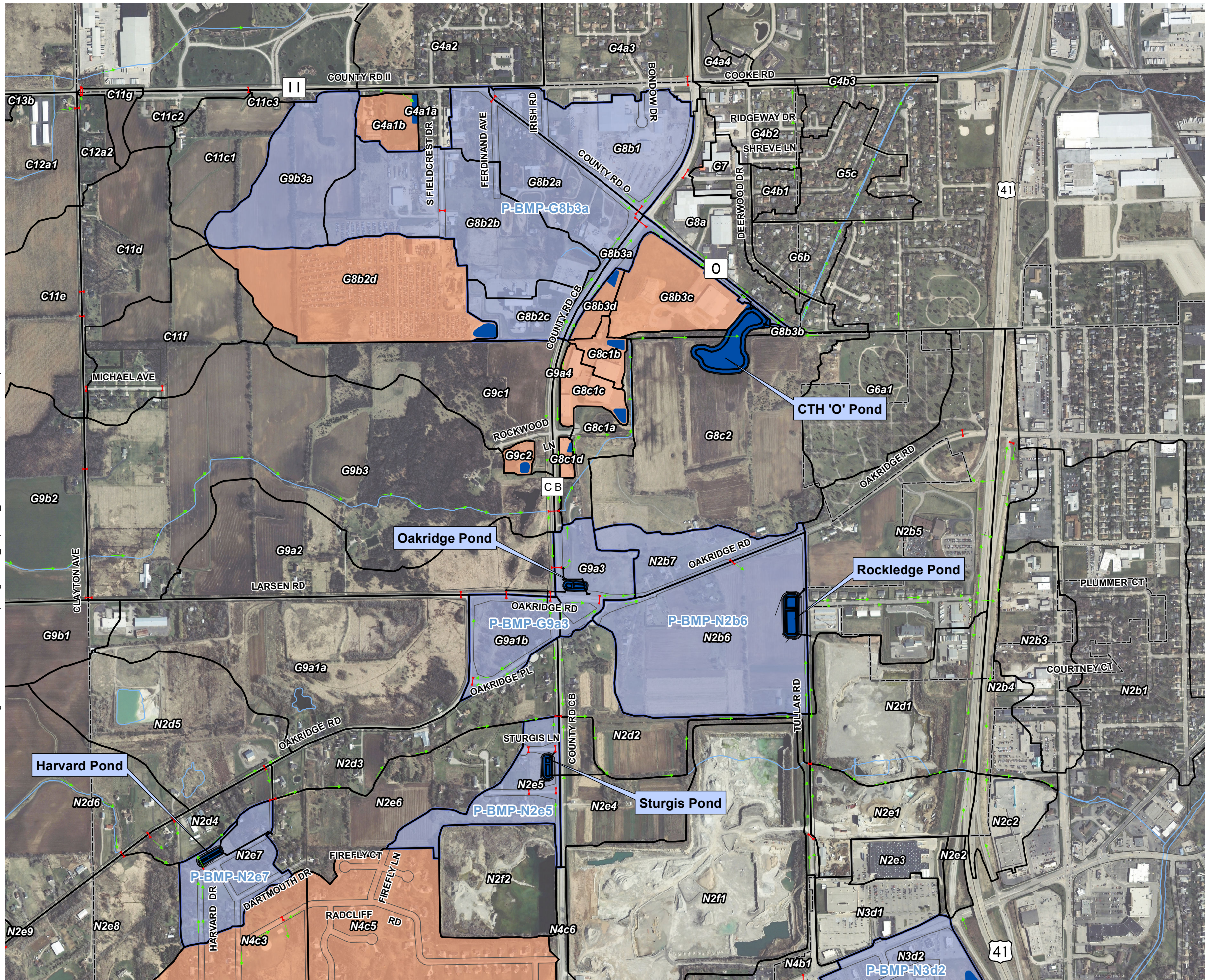

Drainage Areas and Structural BMPs

- Drainage Area
- Existing BMP
- Proposed BMP
- Stormwater Pond

Other Mapped Features

- Bridges and Culverts
- Flow Arrows
- Right-of-Way
- Municipal Boundary
- Stream

Sources: Winnebago County, 2009-2012; WROC (Aerial), 2010.

Disclaimer: The property lines, right-of-way lines, and other property information on this drawing were developed or obtained as part of the County Geographic Information System or through the County property tax mapping function. McMAHON does not guarantee this information to be correct, current, or complete. The property and right-of-way information are only intended for use as a general reference and are not intended or suitable for site-specific uses. Any use to the contrary of the above stated uses is the responsibility of the user and such use is at the user's own risk.



0 1,000 2,000 Feet

McMAHON
ENGINEERS ARCHITECTS

FIGURE I-18a
PROPOSED BMPs
STORMWATER MANAGEMENT PLAN
TOWN OF NEENAH
WINNEBAGO COUNTY, WISCONSIN

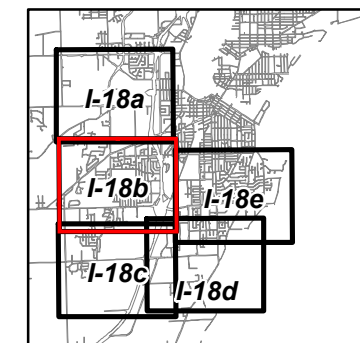

Legend:

- Drainage Area
- Existing BMP
- Proposed BMP
- Stormwater Pond
- Other Mapped Features**
 - Bridges and Culverts
 - Flow Arrows
 - Right-of-Way
 - Municipal Boundary
 - Stream

Sources: Winnebago County, 2009-2012; WROC (Aerial), 2010.

Disclaimer: The property lines, right-of-way lines, and other property information on this drawing were developed or obtained as part of the County Geographic Information System or through the County property tax mapping function. McMAHON does not guarantee this information to be correct, current, or complete. The property and right-of-way information are only intended for use as a general reference and are not intended or suitable for site-specific uses. Any use to the contrary of the above stated uses is the responsibility of the user and such use is at the user's own risk.



Category	Feet
Top Bar	1,000
Bottom Bar	2,000

McMAHON
ENGINEERS ARCHITECTS

FIGURE I-18b
PROPOSED BMPs
 STORMWATER MANAGEMENT PLAN
 TOWN OF NEENAH
 WINNEBAGO COUNTY, WISCONSIN

w:\PROJECTS\N00039003379 2010 UNPS & Stormwater Planning Grant\GIS\2012 Maps\Figure I-18_Mapbook_B.mxd December 19, 2012 kpk

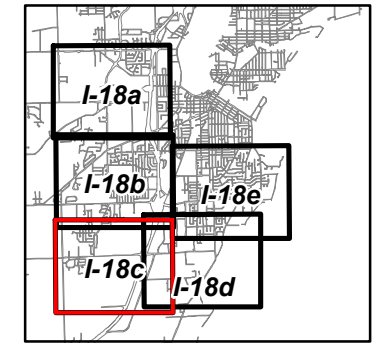
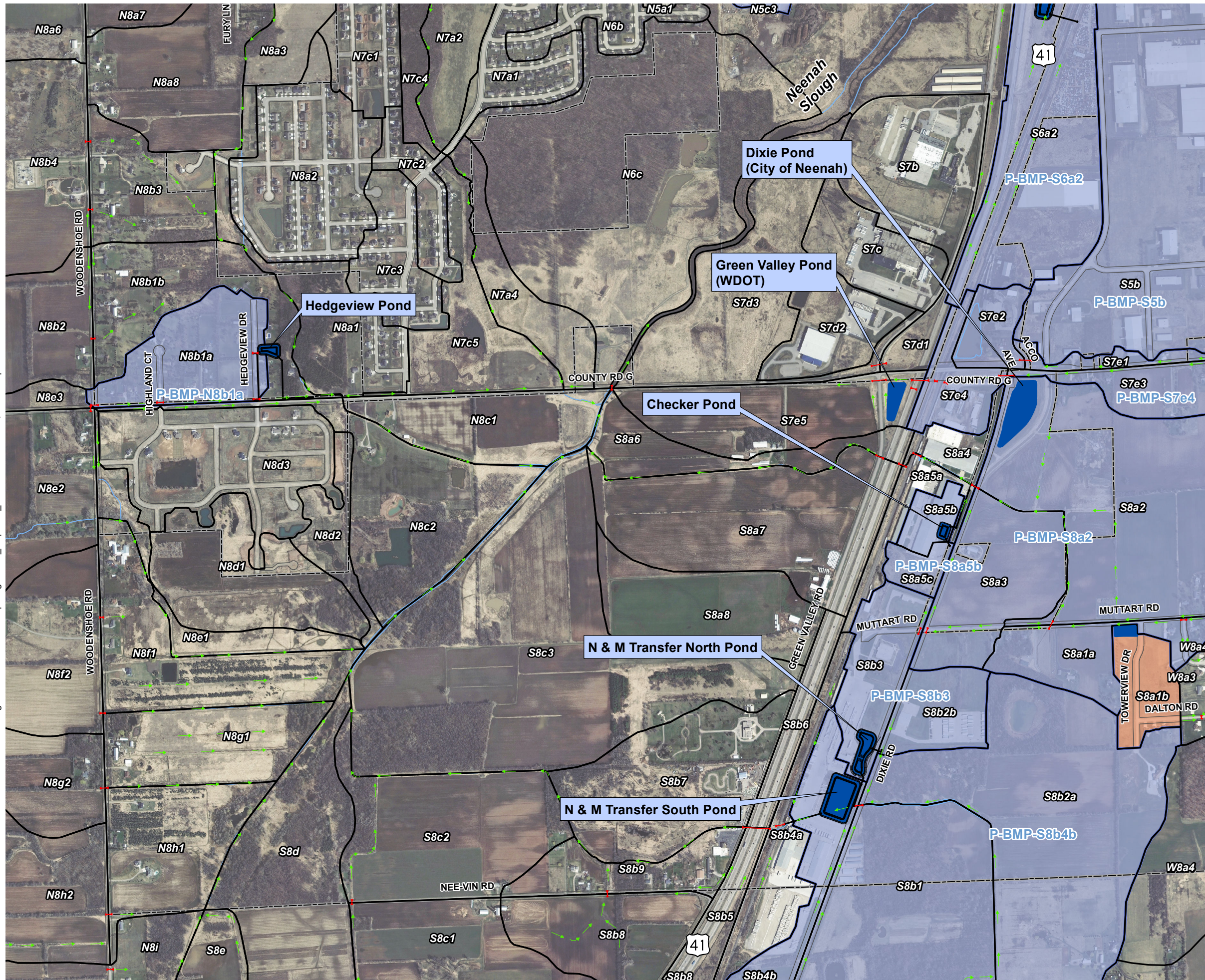

Drainage Areas and Structural BMPs

- Drainage Area
- Existing BMP
- Proposed BMP
- Stormwater Pond
- Other Mapped Features
 - Bridges and Culverts
 - Flow Arrows
 - Right-of-Way
 - Municipal Boundary
 - Stream

Sources: Winnebago County, 2009-2012; WROC (Aerial), 2010.
Disclaimer: The property lines, right-of-way lines, and other property information on this drawing were developed or obtained as part of the County Geographic Information System or through the County property tax mapping function. McMAHON does not guarantee this information to be correct, current, or complete. The property and right-of-way information are only intended for use as a general reference and are not intended or suitable for site-specific uses. Any use to the contrary of the above stated uses is the responsibility of the user and such use is at the user's own risk.



0 1,000 2,000 Feet

McMAHON
ENGINEERS ARCHITECTS

FIGURE I-18c
PROPOSED BMPs
STORMWATER MANAGEMENT PLAN
TOWN OF NEENAH
WINNEBAGO COUNTY, WISCONSIN

w:\PROJECTS\N0003900379 2010 UNPS & Stormwater Planning Grant\GIS\2012 Maps\Figure I-18_Mapbook_B.mxd December 19, 2012 kpk

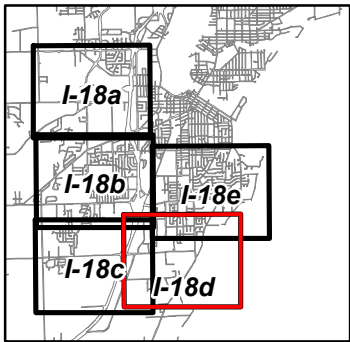
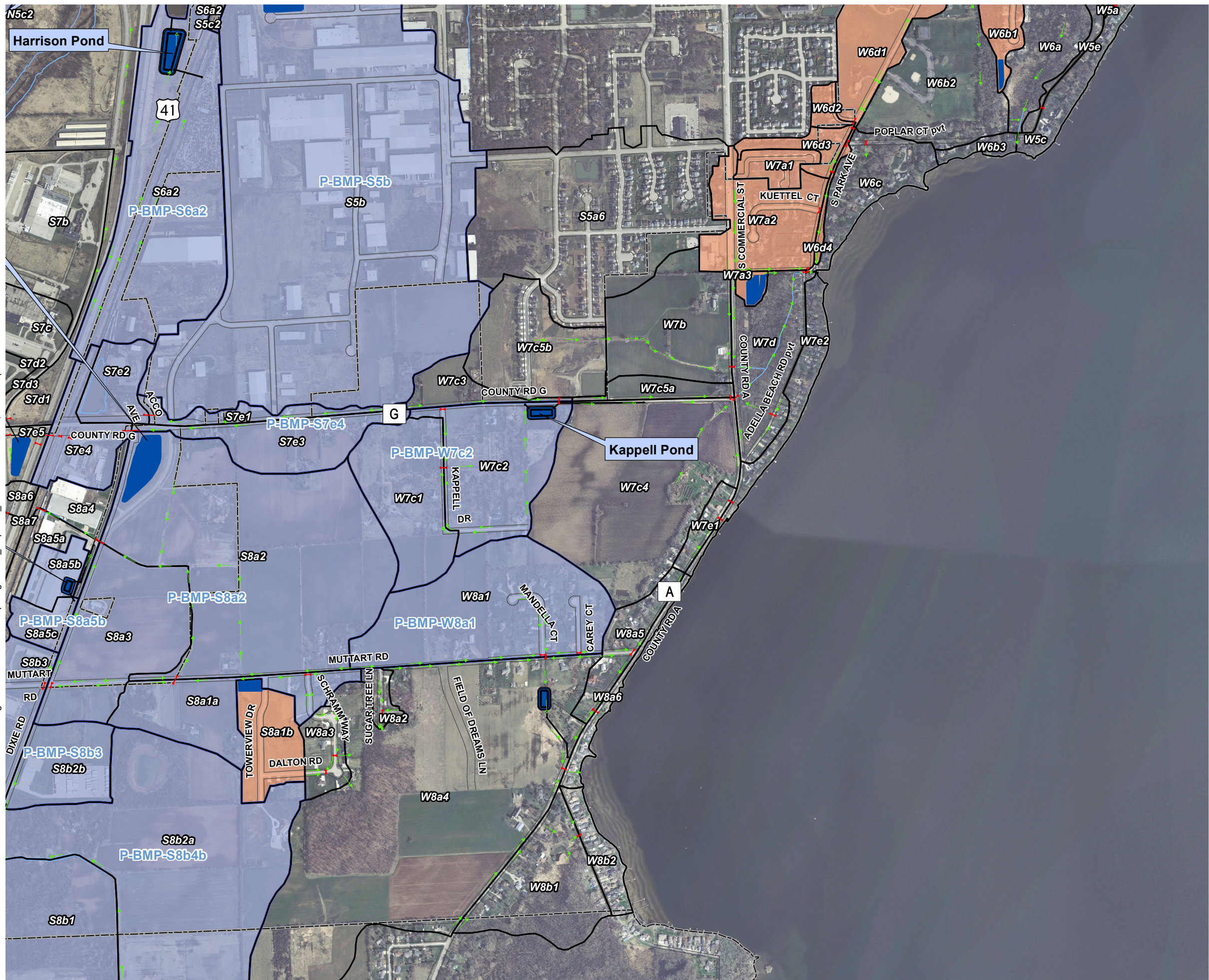

Drainage Areas and Structural BMPs

- Drainage Area
- Existing BMP
- Proposed BMP
- Stormwater Pond

Other Mapped Features

- Bridges and Culverts
- Flow Arrows
- Right-of-Way
- Municipal Boundary
- Stream

Sources: Winnebago County, 2009-2012; WROC (Aerial), 2010.

Disclaimer: The property lines, right-of-way lines, and other property information on this drawing were developed or obtained as part of the County Geographic Information System or through the County property tax mapping function. McMAHON does not guarantee this information to be correct, current, or complete. The property and right-of-way information are only intended for use as a general reference and are not intended or suitable for site-specific uses. Any use to the contrary of the above stated uses is the responsibility of the user and such use is at the user's own risk.



0 1,000 2,000 Feet

McMAHON
ENGINEERS ARCHITECTS

FIGURE I-18d
PROPOSED BMPs
STORMWATER MANAGEMENT PLAN
TOWN OF NEENAH
WINNEBAGO COUNTY, WISCONSIN

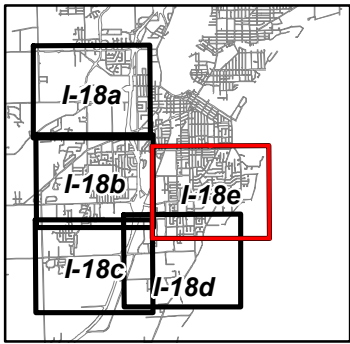

Drainage Areas and Structural BMPs

- Drainage Area
- Existing BMP
- Proposed BMP
- Stormwater Pond

Other Mapped Features

- Bridges and Culverts
- Flow Arrows
- Right-of-Way
- Municipal Boundary
- Stream

Sources: Winnebago County, 2009-2012; WROC (Aerial), 2010.

Disclaimer: The property lines, right-of-way lines, and other property information on this drawing were developed or obtained as part of the County Geographic Information System or through the County property tax mapping function. McMAHON does not guarantee this information to be correct, current, or complete. The property and right-of-way information are only intended for use as a general reference and are not intended or suitable for site-specific uses. Any use to the contrary of the above stated uses is the responsibility of the user and such use is at the user's own risk.



0 1,000 2,000 Feet

McMAHON
ENGINEERS ARCHITECTS

FIGURE I-18e
PROPOSED BMPs
STORMWATER MANAGEMENT PLAN
TOWN OF NEENAH
WINNEBAGO COUNTY, WISCONSIN