

BEAVER DAM LAKE MANAGEMENT DISTRICT

THE LIBRARY BAY COMMITTEE-CITY OF CUMBERLAND

CUMBERLAND, BARRON COUNTY, WISCONSIN

FEATURE	LEGEND	
	EXISTING	PROPOSED
SILT FENCE		—SF—SF—SF—SF—SF—
CONSTRUCTION FENCE		—CF—CF—CF—CF—CF—
DELINEATED WETLAND	—WD—WD—WD—WD—WD—	
WATERLINE/ShORELINE	—WS—WS—WS—WS—WS—	
OVERHEAD ELECTRIC LINES	—E-O—	
BURIED ELECTRIC LINES	—E-U—	
FIBER OPTIC LINES	—FO—	
GAS LINES	—G—	
PIPELINE	—PL—	
OVERHEAD TELEPHONE	—T-O—	
BURIED TELEPHONE	—T-U—	
TELEPHONE MANHOLE	—T-U—	—T-U—
TELEPHONE CABLE PEDESTAL	—T-U—	—T-U—
OVERHEAD CABLE TV	—TV-O—	
BURIED CABLE TV	—TV-U—	
TV CABLE PEDESTAL	—TV-U—	—TV-U—
BARBED WIRE FENCE	—BWF—	—BWF—
CHAIN LINK FENCE	—CLF—	—CLF—
STOCKADE/WOOD FENCE	—SWF—	—SWF—
GUARD RAIL	—GR—	—GR—
CENTER LINE ROADWAY	—CLR—	—CLR—
CENTER LINE RAILROAD	—CLR—	—CLR—
SANITARY SEWER LINE	—SS—	—SS—
SANITARY SEWER FORCEMAIN	—FM—	—FM—
SANITARY SEWER MANHOLE	—SS—	—SS—
STORM SEWER LINE	—SSL—	—SSL—
STORM SEWER CULVERT	—SSC—	—SSC—
STORM SEWER FORCEMAIN	—FM—	—FM—
STORM SEWER MANHOLE	—SSL—	—SSL—
WATERMAIN	—WM—	—WM—
WATERMAIN MANHOLE	—WM—	—WM—
HYDRANT	—H—	—H—
WATER VALVE	—WV—	—WV—

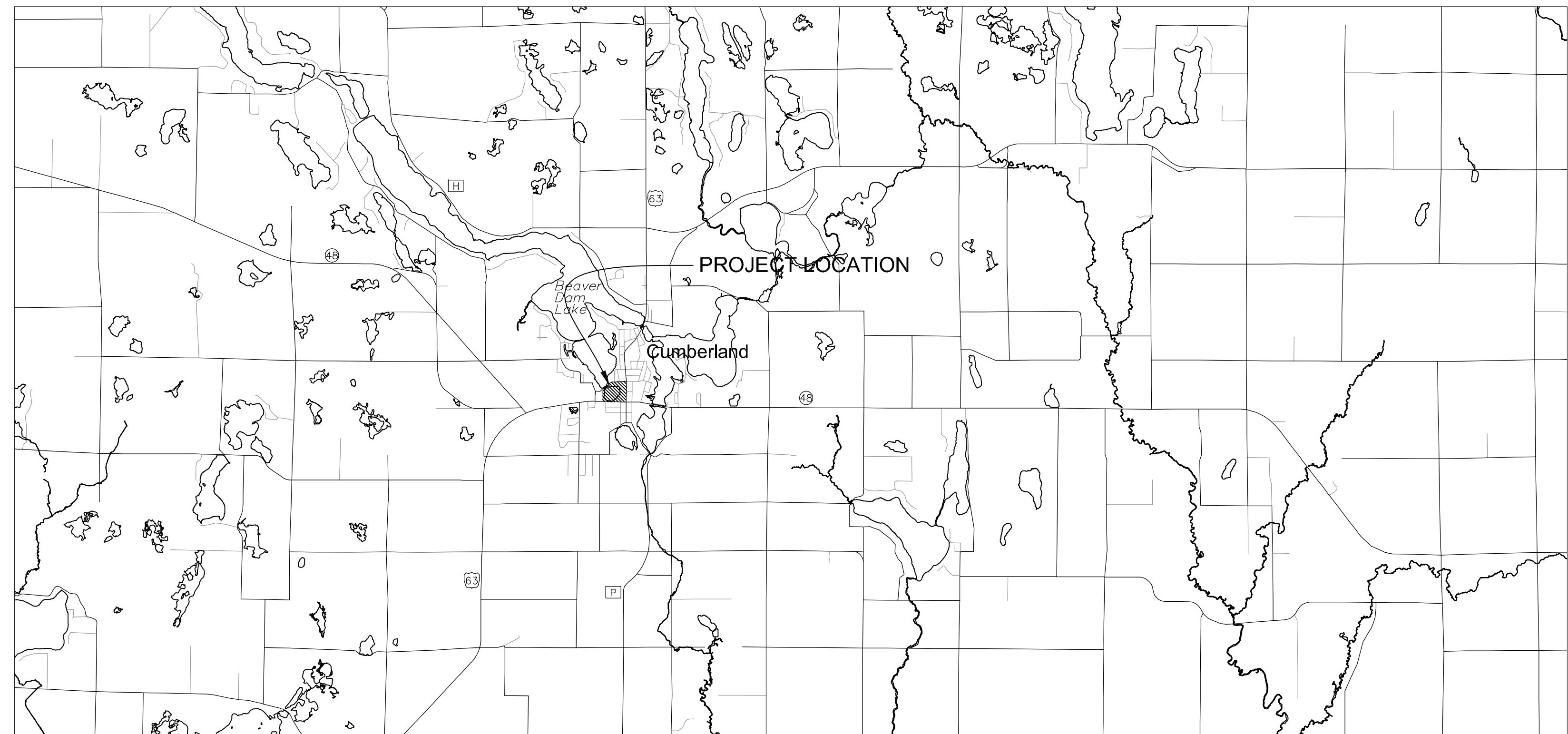

SHEET INDEX	
SHEET NO.	SHEET DESCRIPTION
1	TITLE SHEET
2	SCHEDULE OF ESTIMATED QUANTITIES
3	SITE ACCESS, EXISTING CONDITIONS AND REMOVALS
4	STORM SEWER & GRADING
5	TEMP. & PERMANENT EROSION CONTROL
6	VEGETATION RESTORATION
7	DETAILS
8	TRM DETAILS
9	REVEGETATION AND LANDSCAPE DETAILS
THIS PLAN SET CONTAINS _9_ SHEETS	

UTILITIES

THE LOCATION OF UNDERGROUND FACILITIES OR STRUCTURES AS SHOWN ON THE PLANS ARE BASED ON AVAILABLE RECORDS AT THE TIME THE PLANS WERE PREPARED AND ARE NOT GUARANTEED TO BE COMPLETE OR CORRECT. CONTRACTOR IS RESPONSIBLE FOR CONTACTING ALL UTILITIES 72 HOURS PRIOR TO CONSTRUCTION TO DETERMINE THE EXACT LOCATION OF ALL FACILITIES AND TO PROVIDE ADEQUATE PROTECTION OF SAID UTILITIES DURING THE COURSE OF WORK.

CONSTRUCTION NOTE

CONTRACTOR SHALL TAKE ALL NECESSARY MEASURES TO MAINTAIN OPERATION OF EXISTING UTILITIES THROUGHOUT THE DURATION OF THE PROJECT. IN THE EVENT THAT AN INTERRUPTION OF SERVICE IS UNAVOIDABLE IN ORDER TO COMPLETE THE WORK, CONTRACTOR SHALL PROVIDE ADEQUATE NOTIFICATION TO ALL AFFECTED BUSINESSES A MINIMUM OF 3 WORKING DAYS IN ADVANCE OF ANY INTERRUPTION.

DIGGER'S HOTLINE

WISCONSIN STATUTE 182.0175 REQUIRES YOU TO NOTIFY DIGGERS HOTLINE BEFORE YOU EXCAVATE, GRADE, TRENCH, DIG, DRILL, AUGUR, TUNNEL, SCRAPE, PLOW CABLE OR PIPE SO THAT UNDERGROUND ELECTRIC, NATURAL GAS, TELEPHONE OR OTHER UTILITY LINES CAN BE MARKED ON OR NEAR YOUR PROPERTY BEFORE ANY EXCAVATION BEGINS. A THREE WORKING DAY NOTICE IS REQUIRED. CALLS CAN BE MADE TO DIGGERS HOTLINE AT 811 OR 1-800-242-8511, MONDAY THROUGH FRIDAY (EXCEPT HOLIDAYS).

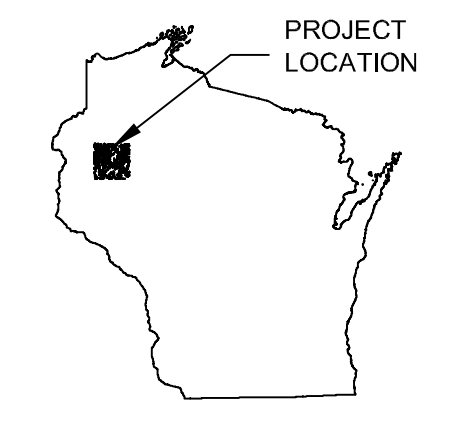
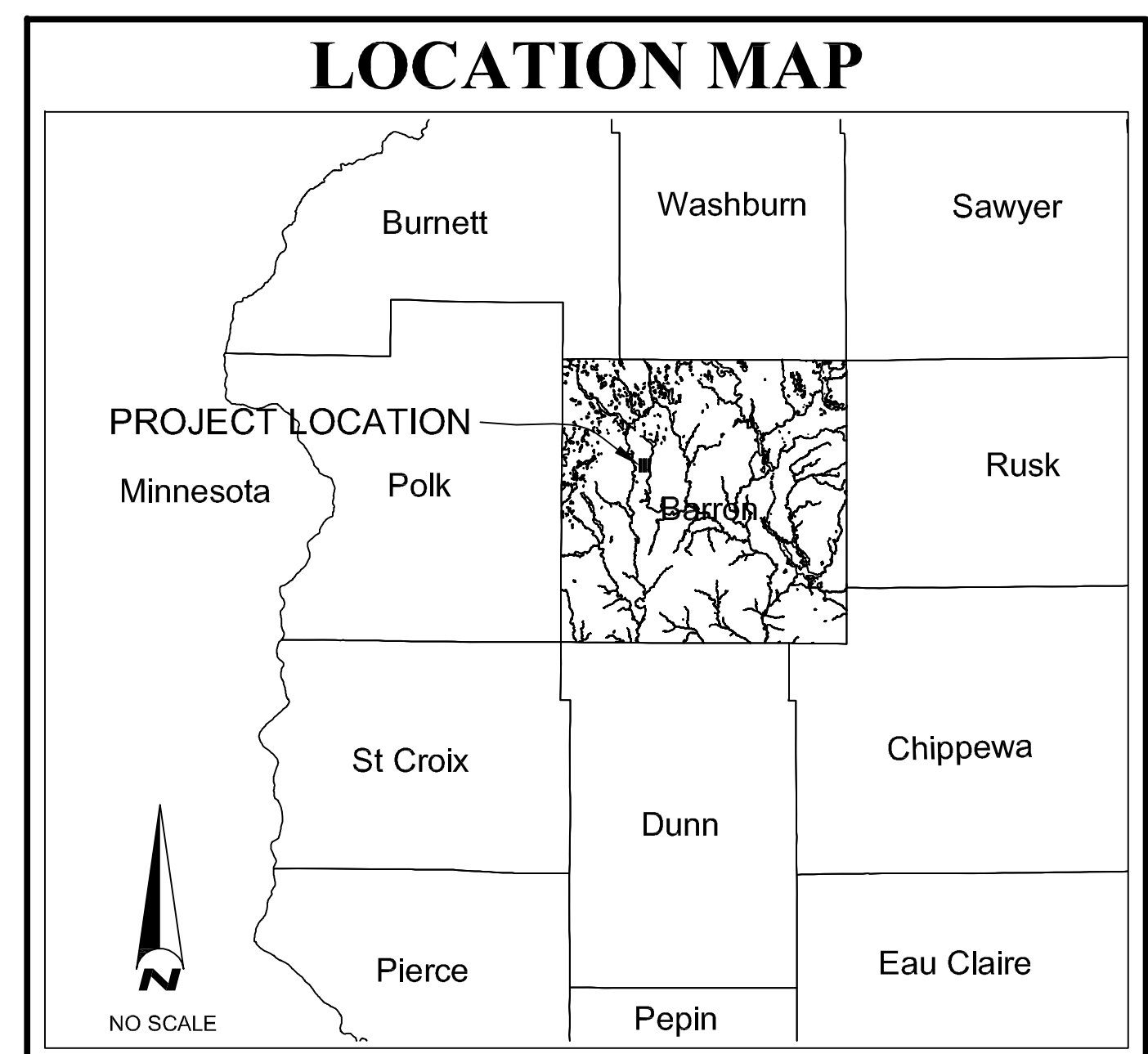

CLIENT
BEAVER DAM LAKE MANAGEMENT DISTRICT
 THE LIBRARY BAY COMMITTEE-CITY OF CUMBERLAND
 1690 ELM STREET
 CUMBERLAND, WISCONSIN 54829

ENGINEER
 EMMONS & OLIVIER RESOURCES, INC.
 651 HALE AVENUE NORTH
 OAKDALE, MINNESOTA 55128-7534
 TELEPHONE: (651) 770-8448
 FAX: (651) 770-2552
 eorinc.com

Plot Date: 04/29/2010
 Project Name: C:\Users\bjr\Desktop\0909_Beaver Dam Lake Restoration\09_GMS_Library_Bay\dwg\Title.dwg
 User: bjr

NO	DATE	BY	REVISION
6			
5			
4			
3			
2			
1			

I HEREBY CERTIFY THAT THIS PLAN, SPECIFICATION, OR REPORT WAS PREPARED BY ME OR UNDER MY DIRECT SUPERVISION AND THAT I AM A DULY LICENSED PROFESSIONAL ENGINEER UNDER THE LAWS OF THE STATE OF MINNESOTA.

NAME: _____ LICENSE # _____
 DATE: MM/DD/YYYY

SUBMISSION DATE:
MM/DD/YYYY

DESIGN BY: BJA DRAWN BY: BJA

EOR PROJECT NO.
00909-0001

EOR Emmons & Olivier Resources, Inc.
 651 Hale Avenue North
 Oakdale, MN 55128
 Telephone: 651.770.8448
 www.eorinc.com

BEAVER DAM LAKE MANAGEMENT DISTRICT
 1690 ELM STREET
 CUMBERLAND, WISCONSIN 54829

LIBRARY LAKE RESTORATION
 NE STORMWATER WETLAND
 CUMBERLAND, BARRON COUNTY,
 WISCONSIN

STATE PROJECT NO. _____ CITY PROJECT NO. _____

TITLE SHEET

SHEET 1 OF 9 SHEETS

SCHEDULE OF UNIT PRICES

BEAVER DAM LAKE MANAGEMENT DISTRICT
 CUMBERLAND, WISCONSIN
 EOR PROJECT NO. 00909-0001

DATE: 5/12/2009

BIDDER agrees to perform all of the work described in the CONTRACT DOCUMENTS for the following unit prices:
 NOTE: BIDS shall include sales tax and all applicable taxes and fees.
 BIDDER must fill in unit prices in numerals, make extension for each item, and total.
 CY (LV) = Cubic Yards, Loose Volume
 CY (CV) = Cubic Yards, Compacted Volume (Measured in Place)
 (P)=Planned Quantity Basis of Measurement

ITEM NO.	ITEM	APPROX. QUANT.	UNIT	UNIT PRICE	AMOUNT
###					
1	MOBILIZATION	1	LS		
2	TRAFFIC CONTROL	1	LS		
3	CLEAR & GRUBB	3	EA		
4	SEED MIX #1	1	LS		
5	SEED MIX #2	1	LS		
6	SEEDING	1670	SY		
7	4" COMPOST	1670	SY		
8	STRAW MULCH	0.5	TONS		
9	EROSION CONTROL BLANKET, GEO-JUTE	526	SY		
10	SILT FENCE	280	LF		
11	CONSTRUCTION FENCE	380	LF		
12	PERMANENT FENCE	200	LF		
13	SILT CURTAIN	225	LF		
14	SOD	300	SY		
15	SAW CUT BITUMINOUS PAVEMENT	20	LF		
16	REMOVE BITUMINOUS DRIVEWAY PAVEMENT	200	SY		
17	REMOVE STORM SEWER PIPE	90	LF		
18	REMOVE CONCRETE HEADWALL	1	EA		
19	COMMON EXCAVATION	3000	CY		
20	STORMWATER SEDIMENT EXCAVATION	148	CY		
21	SALVAGE & RESPREAD TOPSOIL	40	CY		
22	TOPSOIL BORROW(LV)	20	CY		
23	STREET SWEEPING	4	HR		
24	BITUMINOUS DRIVEWAY REPAIR	200	SY		
25	4" 3/16 STEEL LANDSCAPE EDGING	150	LF		
26	TURF REINFORCEMENT MAT	176	SY		
27	4" PVC PIPE	32	LF		
28	4" HDPE DRAIN TILE W/SOCK	200	LF		
29	24" HDPE PIPE	31	LF		
30	CONSTRUCT DRAINAGE STRUCTURE (48")	1	EA		
31	24" HDPE FLARED END SECTION	1	EA		
32	CASTING ASSEMBLY	3	EA		
33	SEDIMENT CHAMBER	1	EA		
34	DEWATERING	1	LS		
35	RIP RAP CL III FIELD STONE	24	CY		
36	PLANTS (2.25" PLUG)	5281	EA		
37	TREES (#15 CONT.)	5	EA		
38	SHRUBS	24	EA		
39	FIELDSTONE RETAINING WALL	760	SF		
40	5-YEAR MAINTENANCE, VEGETATION ESTABLISHMENT	1	LS		

Plot Date: 04/29/2010
 Drawing Name: X:\Clients_P\Water\0909\Beaver Dam_Lake_Assoc\001_Library_Bray_Restoration\09_GMS_Library_Bray.dwg\SEC.dwg
 Xref:

6			
5			
4			
3			
2			
1			
NO	DATE	BY	REVISION

I HEREBY CERTIFY THAT THIS PLAN, SPECIFICATION, OR REPORT WAS PREPARED BY ME OR UNDER MY DIRECT SUPERVISION AND THAT I AM A DULY LICENSED PROFESSIONAL ENGINEER UNDER THE LAWS OF THE STATE OF MINNESOTA.

INDIVIDUAL CERTIFYING
 DATE: XX-XX-2007 LICENSE # #####

SUBMISSION DATE:
 MM/DD/YYYY

DESIGN BY DRAWN BY
 --- ---

EOE PROJECT NO.



Emmons & Olivier Resources, Inc.
 651 Hale Avenue North
 Oakdale, MN 55128
 Tele: 651.770.8448
 www.eorinc.com

BEAVER DAM LAKE MANAGEMENT DISTRICT
 1690 ELM STREET
 CUMBERLAND, WISCONSIN 54829

LIBRARY LAKE RESTORATION NE STORMWATER WETLAND
 CUMBERLAND WISCONSIN
 STATE PROJECT NO. CITY PROJECT NO.

STATEMENT OF ESTIMATED QUANTITIES
 SHEET 2 OF XX SHEETS



CONSTRUCTION ACCESS NOTES

- PROJECT SITE ACCESS BY DESIGNATED ROUTES ONLY. ALTERNATIVE ROUTE TO BE APPROVED BY OWNER'S REPRESENTATIVE
- TRAFFIC AND PEDESTRIAN ACCESS ON PRIVATE PROPERTY SHALL BE MINIMIZED AND SCHEDULED PRIOR TO WORK

SITE LOCATION AND ACCESS

(No Scale) Library Bay Restoration

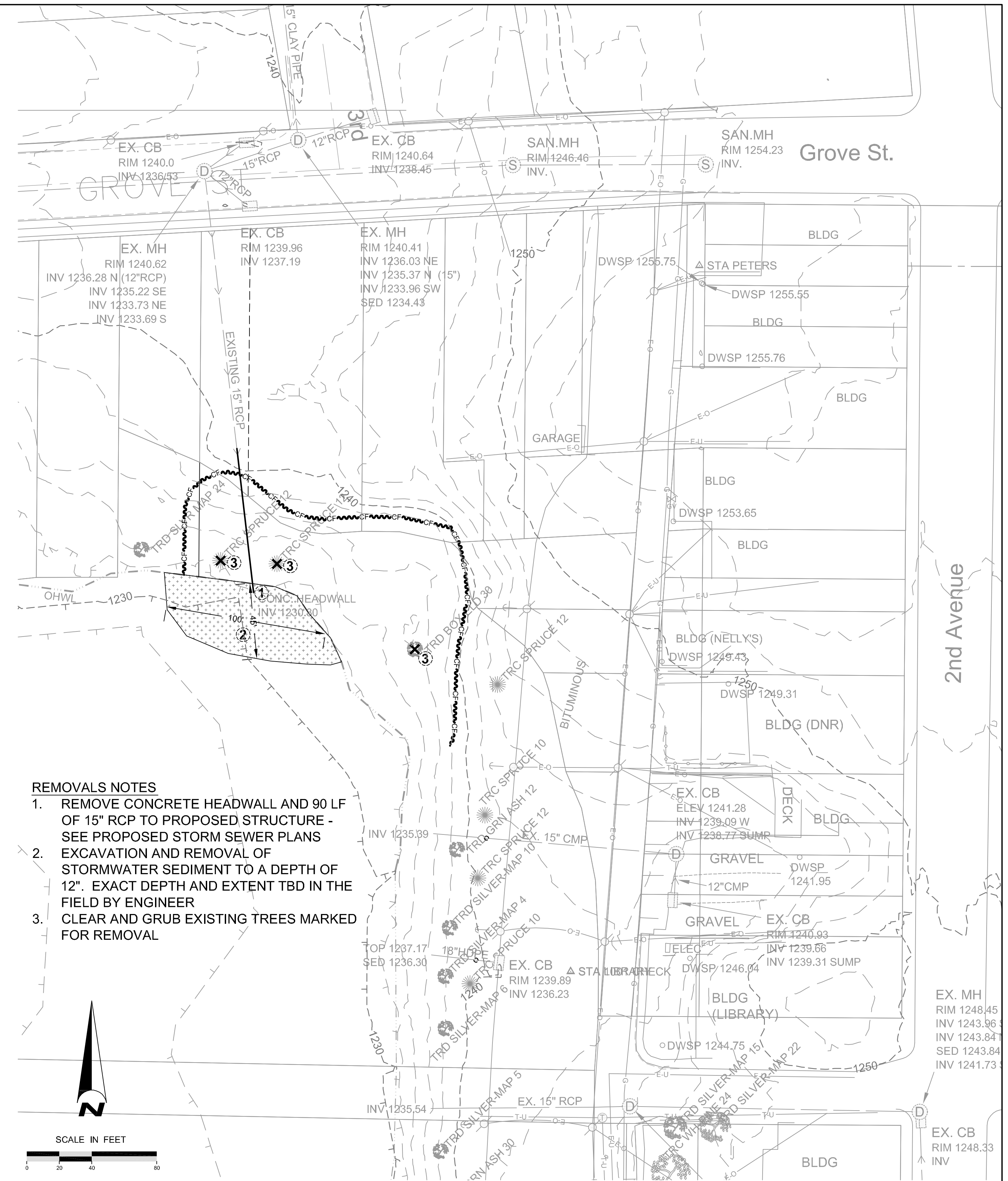

REMOVALS NOTES

- REMOVE CONCRETE HEADWALL AND 90 LF OF 15" RCP TO PROPOSED STRUCTURE - SEE PROPOSED STORM SEWER PLANS
- EXCAVATION AND REMOVAL OF STORMWATER SEDIMENT TO A DEPTH OF 12". EXACT DEPTH AND EXTENT TBD IN THE FIELD BY ENGINEER
- CLEAR AND GRUB EXISTING TREES MARKED FOR REMOVAL

EXISTING CONDITIONS AND REMOVALS

(No Scale) Library Bay Restoration

Plot Date: 04/29/2010
 Project: Library Bay Restoration
 User: C:\Users\bjb\Documents\Projects\Library Bay Restoration\GIS\Library Bay Restoration\Map2010\Map2010.dwg
 Author: bjb
 Title: Library Bay Restoration - Stormwater Wetland Management District
 Date: 04/29/2010
 Time: 10:00:00 AM
 Path: C:\Users\bjb\Documents\Projects\Library Bay Restoration\GIS\Library Bay Restoration\Map2010\Map2010.dwg
 User: bjb
 Title: Library Bay Restoration - Stormwater Wetland Management District
 Date: 04/29/2010
 Time: 10:00:00 AM

6			
5			
4			
3			
2			
1			
NO	DATE	BY	REVISION

I HEREBY CERTIFY THAT THIS PLAN, SPECIFICATION, OR REPORT WAS PREPARED BY ME OR UNDER MY DIRECT SUPERVISION AND THAT I AM A DULY LICENSED PROFESSIONAL ENGINEER UNDER THE LAWS OF THE STATE OF MINNESOTA.

NAME: _____
 DATE: MM/DD/YYYY
 LICENSE # #####

SUBMISSION DATE: MM/DD/YYYY

DESIGN BY: BJA DRAWN BY: BJA

EOR PROJECT NO. 00909-0001

EOR Emmons & Olivier Resources, Inc.
 651 Hale Avenue North
 Oakdale, MN 55128
 Tele: 651.770.8448
 www.eorinc.com

BEAVER DAM LAKE MANAGEMENT DISTRICT
 1690 ELM STREET
 CUMBERLAND, WISCONSIN 54829

LIBRARY LAKE RESTORATION NE STORMWATER WETLAND CUMBERLAND, BARRON COUNTY, WISCONSIN

STATE PROJECT NO. _____ CITY PROJECT NO. _____

SITE ACCESS EXISTING CONDITIONS AND REMOVALS

SHEET 3 OF 9 SHEETS

PRINSCO WQU 4220
STORMWATER QUALITY UNIT

DS 1
TOC=1240.50
SOUTH INV=1231.40
WEST INV=1231.40

31 LF 15x28.5 HDPEP @ 0.50%
FES INV= 1231.25

FIELDSTONE BOULDER
RETAINING WALL

CEDAR POST AND CABLE
SYSTEM FENCE

INV=1230.50
32 LF 4" PVC PIPE

1236.250
TW
1232.000
BW
1234.500
TW
1233.000
BW
1234
1232
1230
1228

1236.000
TW
1232.000
BW

1236.000
TW
1232.000
BW

1237.000
TW
1236.500
BW

× 1235.000

× 1230.500

1231
1232
1234
1236

1230
BEVEL CUT INV= 1231.00

× 1235.000

× 1235.000

× 1235.000

× 1230.500

× 1231.500

× 1231.500

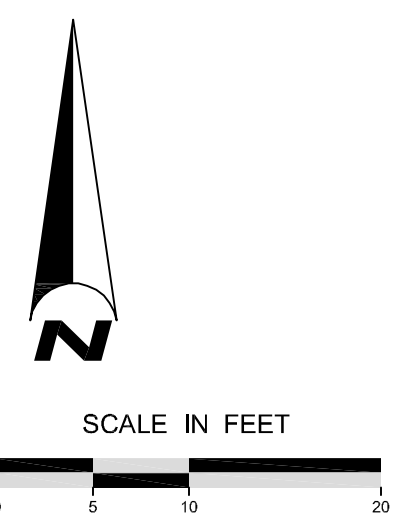

Plot Date: 04/29/2010
 Drawing name: X:\Clients\Private\00900_Beaver_Dam_Lake_Assoc\0001_Library_Bay_Restoration\09_GMS_Library_Bay\dwg\STORMSEWER PLAN AND GRADING.dwg
 Xref: X:\BASE2_PBASE2.parabole-ct2_Ortho_Map2005_TMG_XLF_C\MERGED

6			
5			
4			
3			
2			
1			
NO	DATE	BY	REVISION

I HEREBY CERTIFY THAT THIS PLAN, SPECIFICATION, OR REPORT WAS PREPARED BY ME OR UNDER MY DIRECT SUPERVISION AND THAT I AM A DULY LICENSED PROFESSIONAL ENGINEER UNDER THE LAWS OF THE STATE OF MINNESOTA.

INDIVIDUAL CERTIFYING
DATE: XX-XX-2007

LICENSE # #####

SUBMISSION DATE:
MM/DD/YYYY

DESIGN BY: _____ DRAWN BY: _____

EOR PROJECT NO.

EOR Emmons & Olivier
Resources, Inc.
651 Hale Avenue North
Oakdale, MN 55128
ecology Tele: 651.770.8448
community www.eorinc.com

**BEAVER DAM LAKE
MANAGEMENT DISTRICT**
1690 ELM STREET
CUMBERLAND, WISCONSIN 54829

**LIBRARY LAKE RESTORATION
NE STORMWATER WETLAND
CUMBERLAND, BARRON COUNTY,
WISCONSIN**

STATE PROJECT NO. _____ CITY PROJECT NO. _____

STORMSEWER PLAN AND GRADING

SHEET 4 OF 9 SHEETS

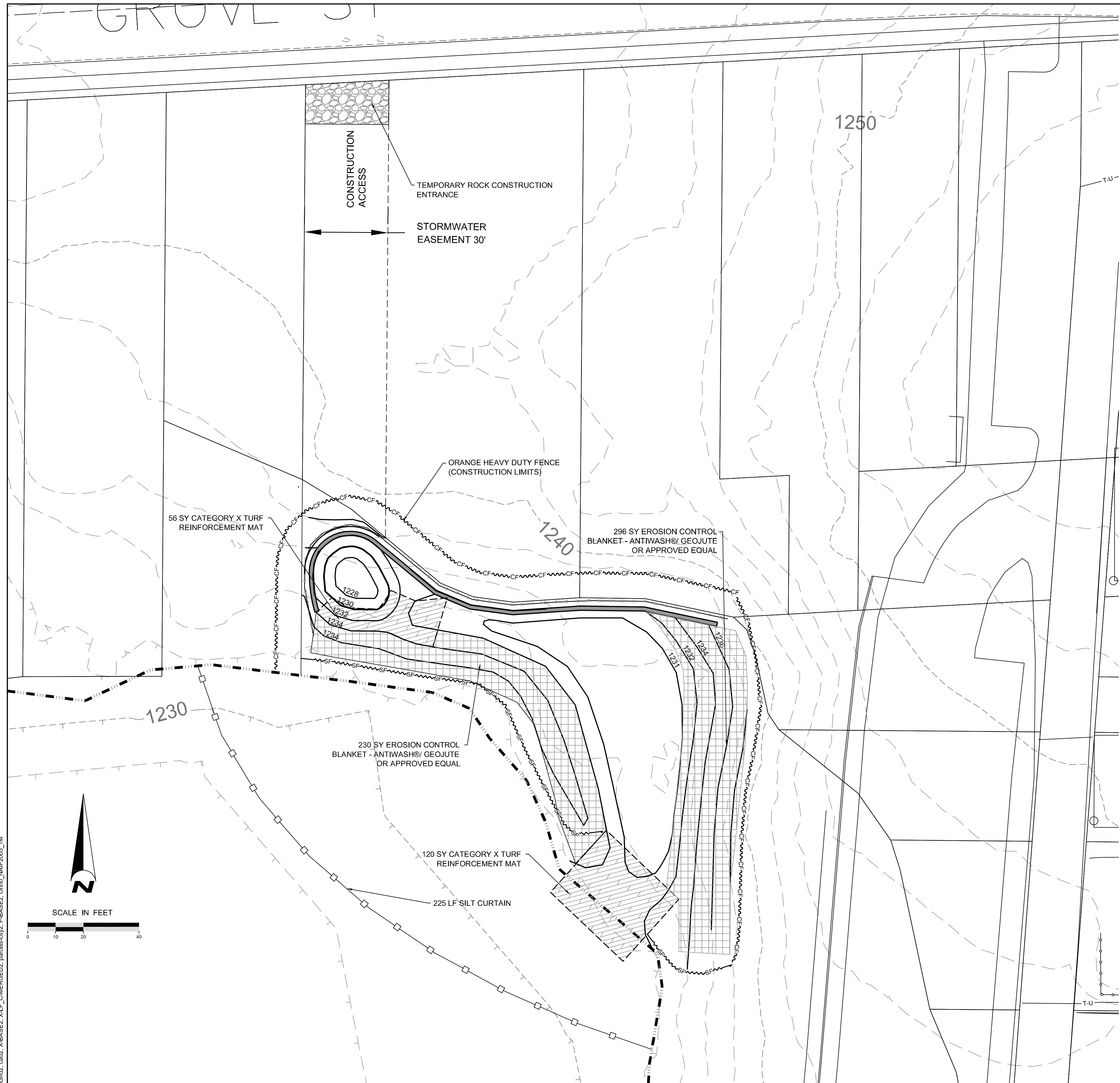

EROSION CONTROL LEGEND

- EROSION CONTROL BLANKET - ANTIWASH/ GEOJUTE OR APPROVED EQUAL
- CATEGORY X TURF REINFORCEMENT MAT

GRADING AND EROSION CONTROL NOTES

- CONSTRUCTION TRAFFIC AND SITE ACCESS TO BE CONFINED TO THOSE INDICATED ON PLANS
- SILT FENCE AND OTHER EROSION CONTROL MEASURES SHALL BE MAINTAINED IN WORKING ORDER THROUGHOUT THE LIFE OF THE PROJECT
- STREET SWEEPING SHALL BE PERFORMED AS DIRECTED BY THE PROJECT ENGINEER - INCIDENTAL TO PROJECT
- PRIVATE DRIVE AND LAWN DISTURBED DURING THE PROJECT SHALL BE REPAIRED AT PROJECT COMPLETION

Plot Date: 04/29/2010
 Drawing name: X:\Clients\Private\09090_Beaver_Dam_Lake_Assoc\001_Library_Bay_Restoration\GIS_Library_Bay_Restoration\09_GIS_Library_Bay_Restoration\09_01_TEMPORARY AND PERMANENT EROSION CONTROL.dwg
 Xrefs: W:\frames2\Ortho_Aerial\G142.dwg; X:\BASE2_XLF_C\MERGED2.parcels-city.dwg; X:\BASE2_XLF_C\MERGED2.parcels-city.dwg

NO	DATE	BY	REVISION
6			
5			
4			
3			
2			
1			

I HEREBY CERTIFY THAT THIS PLAN, SPECIFICATION, OR REPORT WAS PREPARED BY ME OR UNDER MY DIRECT SUPERVISION AND THAT I AM A DULY LICENSED PROFESSIONAL ENGINEER UNDER THE LAWS OF THE STATE OF MINNESOTA.
 NAME: _____ LICENSE # _____
 DATE: MM/DD/YYYY

SUBMISSION DATE: MM/DD/YYYY
 DESIGN BY: BJA DRAWN BY: BJA
 EOR PROJECT NO. 00909-0001

EOE Emmons & Olivier Resources, Inc.
 water ecology community
 651 Hale Avenue North
 Oakdale, MN 55128
 Tele: 651.770.8448
 www.eorinc.com

BEAVER DAM LAKE MANAGEMENT DISTRICT
 1690 ELM STREET
 CUMBERLAND, WISCONSIN 54829

LIBRARY LAKE RESTORATION NE STORMWATER WETLAND CUMBERLAND, BARRON COUNTY, WISCONSIN
 STATE PROJECT NO. _____ CITY PROJECT NO. _____

TEMPORARY AND PERMANENT EROSION CONTROL
 SHEET 5 OF 9 SHEETS

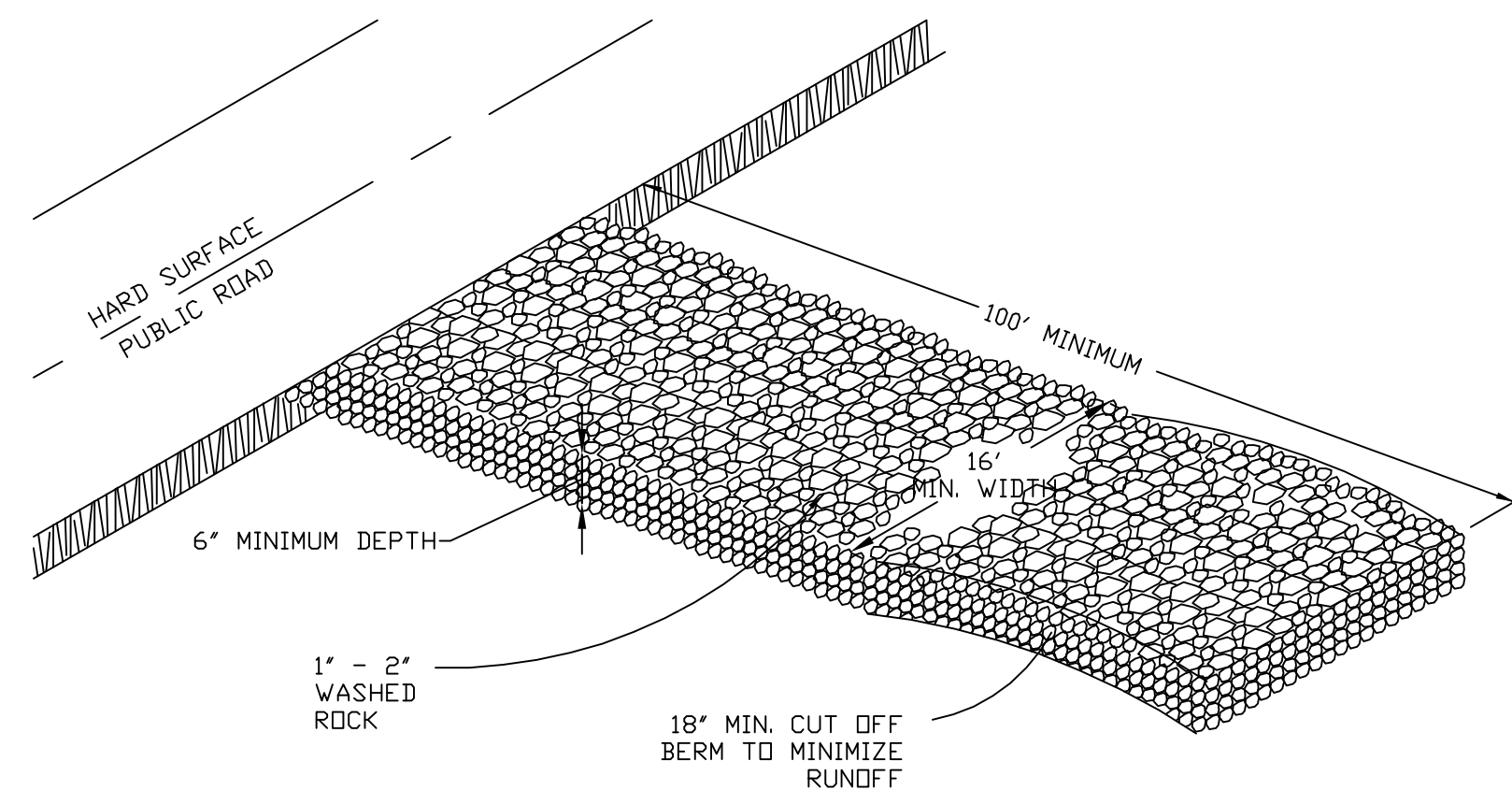

XX ROCK CONSTRUCTION ENTRANCE

XX (No Scale) Library Bay Restoration

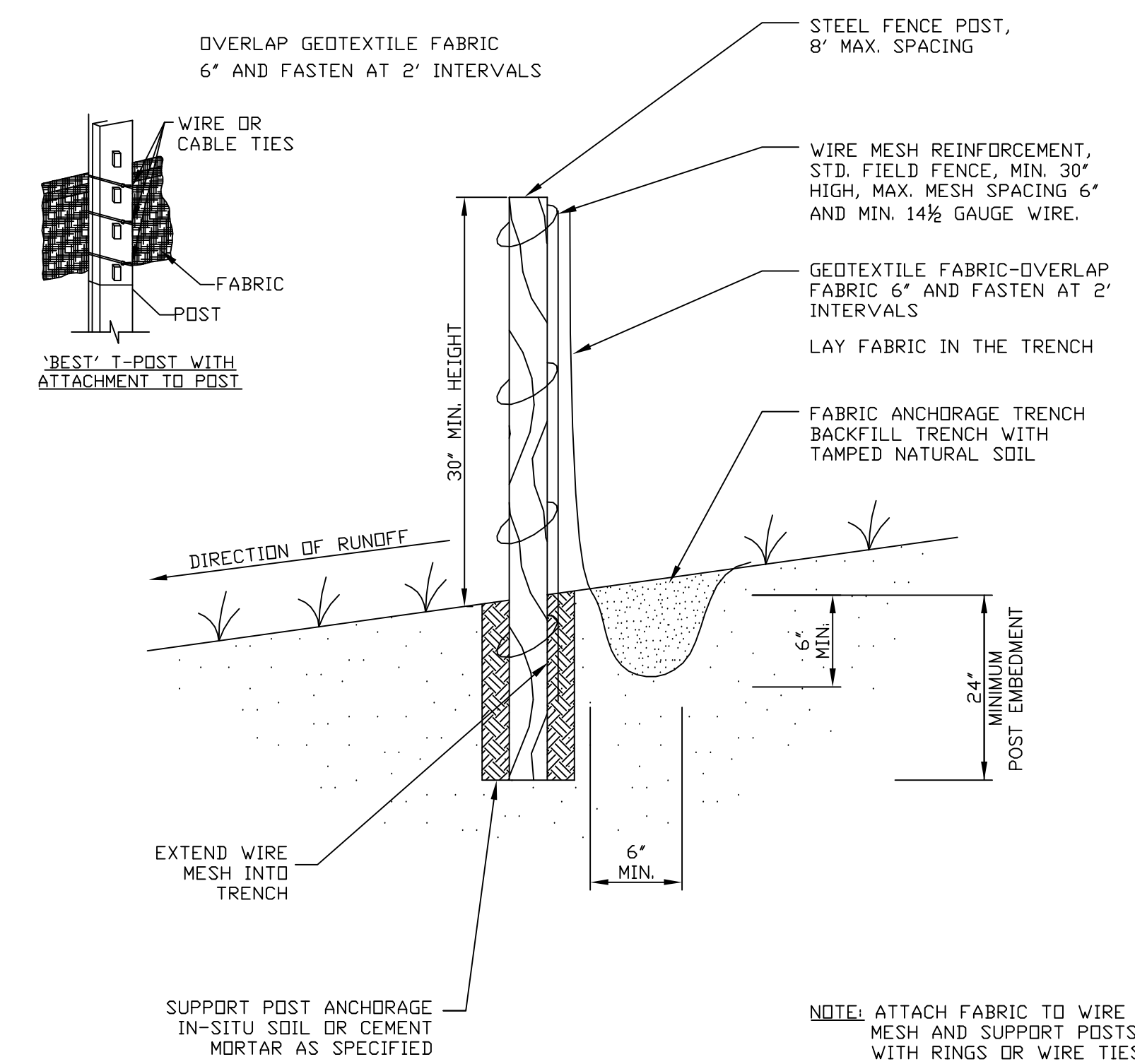

XX ORANGE HEAVY DUTY SILT FENCE

XX (No Scale) Library Bay Restoration

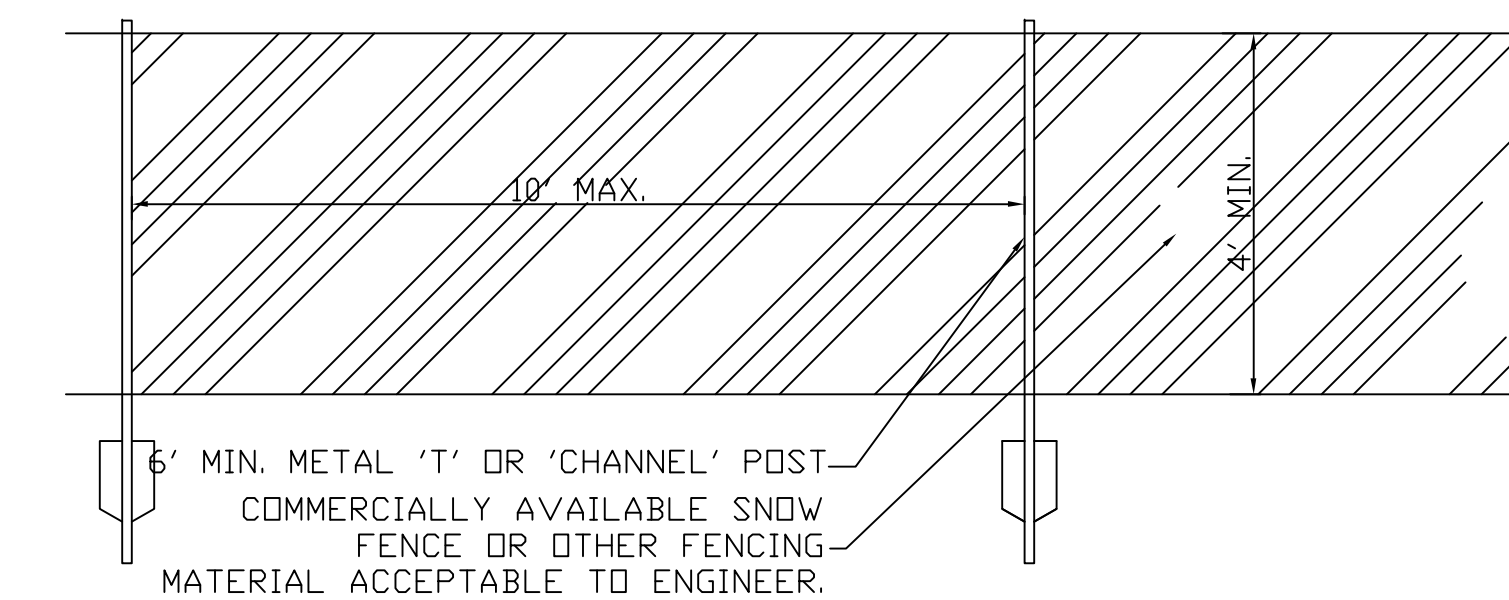

XX CONSTRUCTION FENCE DETAIL

XX (No Scale) Library Bay Restoration

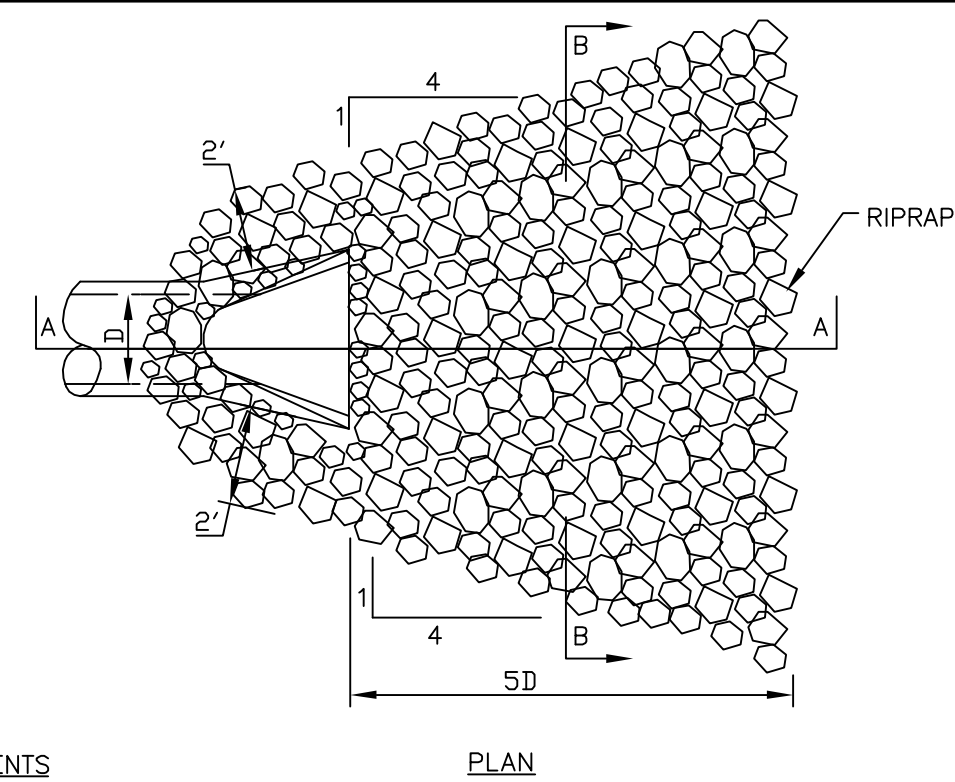

RIPRAP REQUIREMENTS
 RIP RAP MATERIAL TO MATCH FIELDSTONE BOULDER RETAINING WALL
 12" TO 24" 8 to 12 CY LIGHT RIPRAP
 27" TO 33" 14 to 20 CY MEDIUM RIPRAP
 36" TO 48" 23 to 38 CY MEDIUM RIPRAP
 54" AND UP 62 CY and up HEAVY RIPRAP
 (ONE CUBIC YARD IS APPROXIMATELY 2,800 LBS.)

NOTE: FILTER BLANKET REQUIRED UNDER RIP RAP

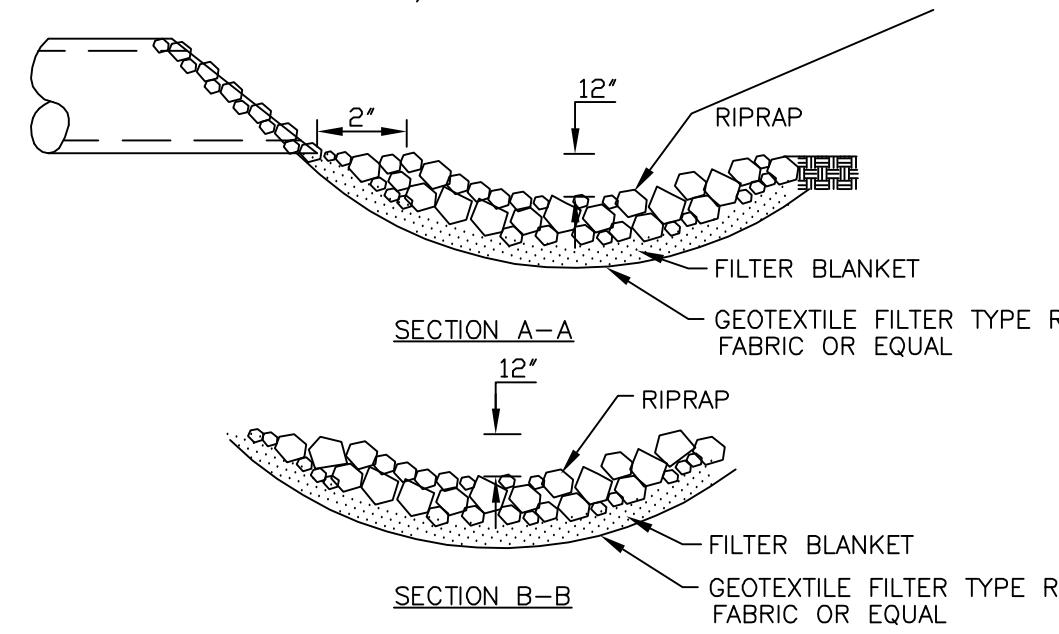

XX RIP RAP AT OUTLET

XX (No Scale) Library Bay Restoration

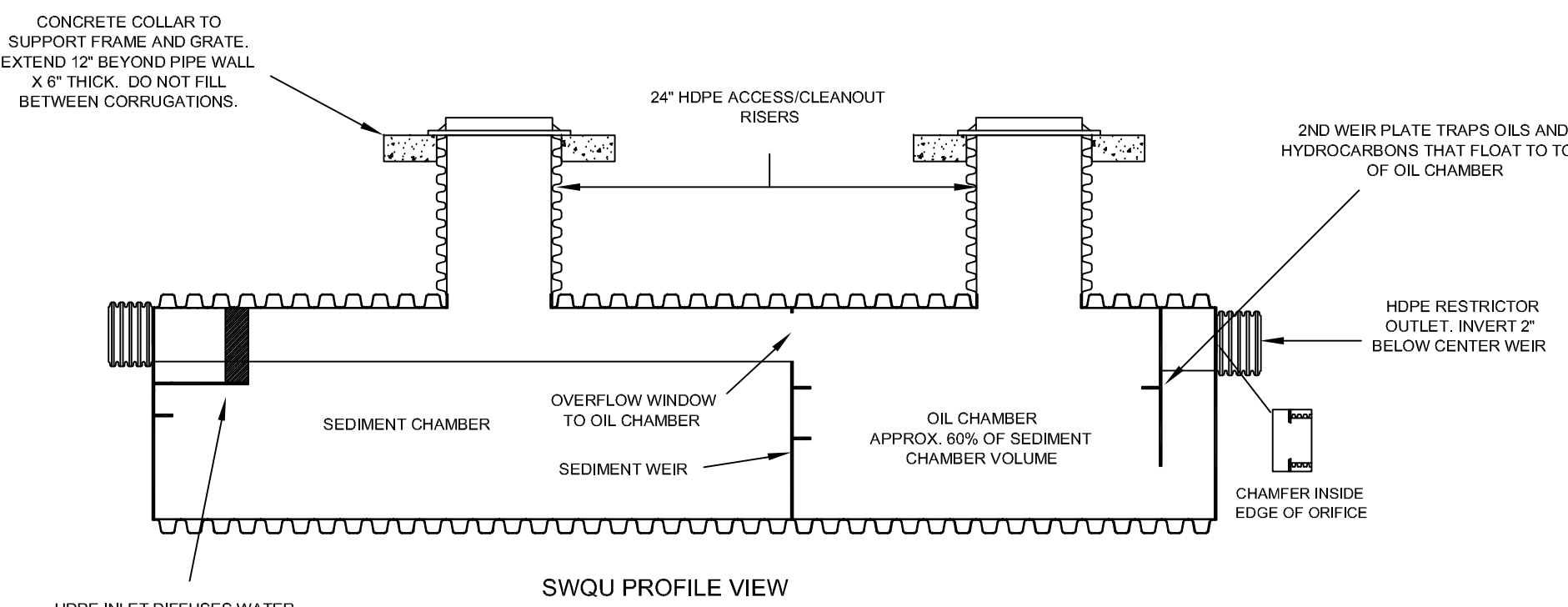

HOPE INLET DIFFUSES WATER AGAINST WELDED PLATE TO LIMIT STIRRING TURBULENCE AND SLOW VELOCITY

SWQU PROFILE VIEW

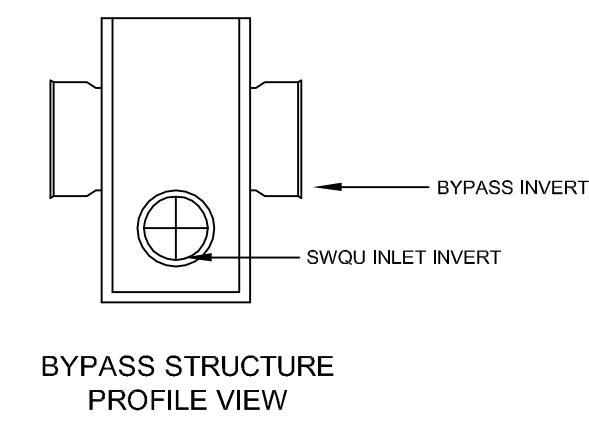

BYPASS STRUCTURE PROFILE VIEW

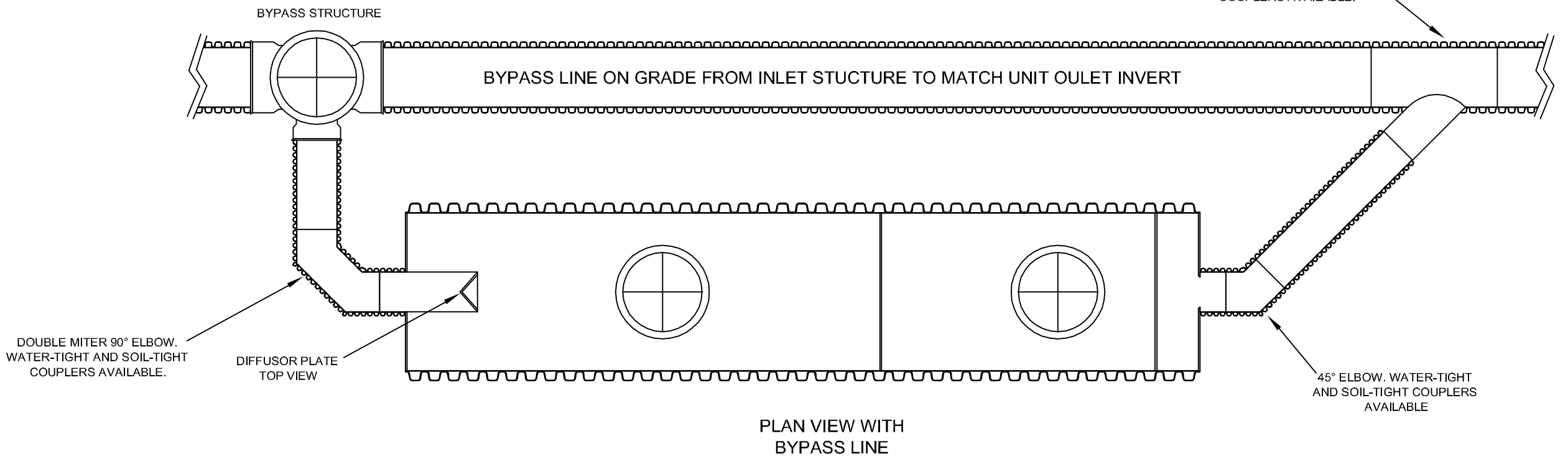

DOUBLE MITER 90° ELBOW WATER-TIGHT AND SOIL-TIGHT COUPLERS AVAILABLE.

DIFFUSOR PLATE TOP VIEW

PLAN VIEW WITH BYPASS LINE

ECCENTRIC REDUCING WYE. WATER-TIGHT AND SOIL-TIGHT COUPLERS AVAILABLE.

45° ELBOW. WATER-TIGHT AND SOIL-TIGHT COUPLERS AVAILABLE

XX PRINSCO WQU 4220 WATER QUALITY UNIT

XX (No Scale) Library Bay Restoration

Plot Date: 04/29/2010
 Drawing name: X:\Clients\Private\09090_Beaver_Dam_Lake_Assoc\001_Library_Bay_Restoration\09_GMS_Library_Bay\dwg\DETAILS.dwg
 Xref:

6			
5			
4			
3			
2			
1			
NO	DATE	BY	REVISION

I HEREBY CERTIFY THAT THIS PLAN, SPECIFICATION, OR REPORT WAS PREPARED BY ME OR UNDER MY DIRECT SUPERVISION AND THAT I AM A DULY LICENSED PROFESSIONAL ENGINEER UNDER THE LAWS OF THE STATE OF MINNESOTA.

INDIVIDUAL CERTIFYING
 DATE: XX-XX-2007 LICENSE # #####

SUBMISSION DATE:
 MM/DD/YYYY

DESIGN BY: _____ DRAWN BY: _____

EOR PROJECT NO. _____

EOR Emmons & Olivier Resources, Inc.
 651 Hale Avenue North
 Oakdale, MN 55128
 Ecology
 community
 Tel: 651.770.8448
 www.eorinc.com

BEAVER DAM LAKE MANAGEMENT DISTRICT
 1690 ELM STREET
 CUMBERLAND, WISCONSIN 54829

LIBRARY LAKE RESTORATION
 NE STORMWATER WETLAND
 CUMBERLAND, BARRON COUNTY,
 WISCONSIN

STATE PROJECT NO. _____ CITY PROJECT NO. _____

DETAILS

SHEET 7 OF 9 SHEETS

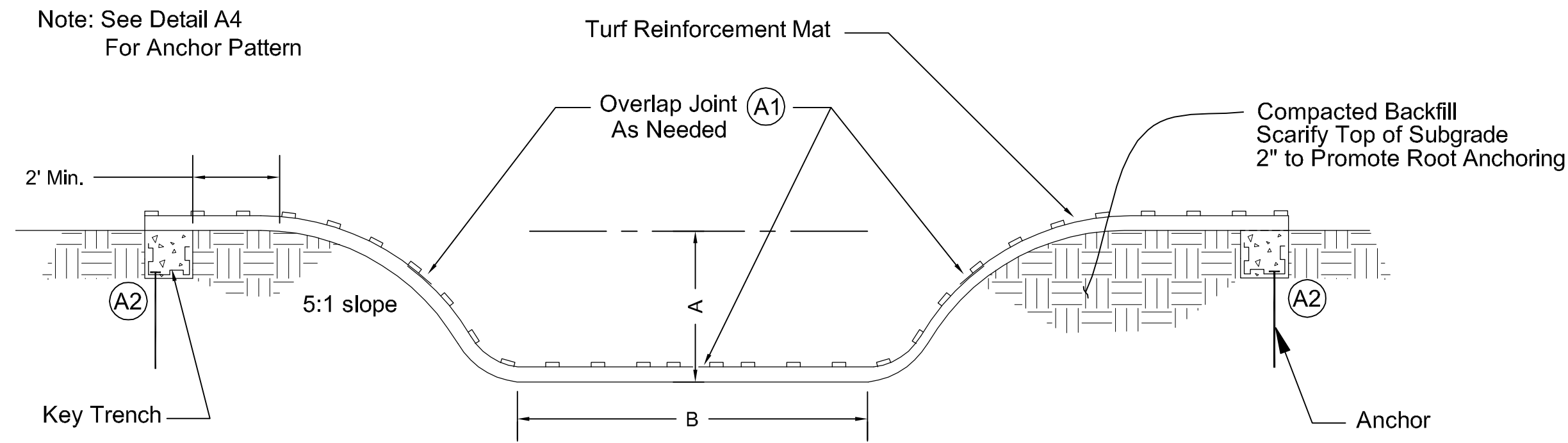

	Description	Ft.
A	Overflow Depth	2.5
B	Overflow Width	3

TURF REINFORCEMENT MAT
SECTION VIEW - TOP OF POND OVERFLOW

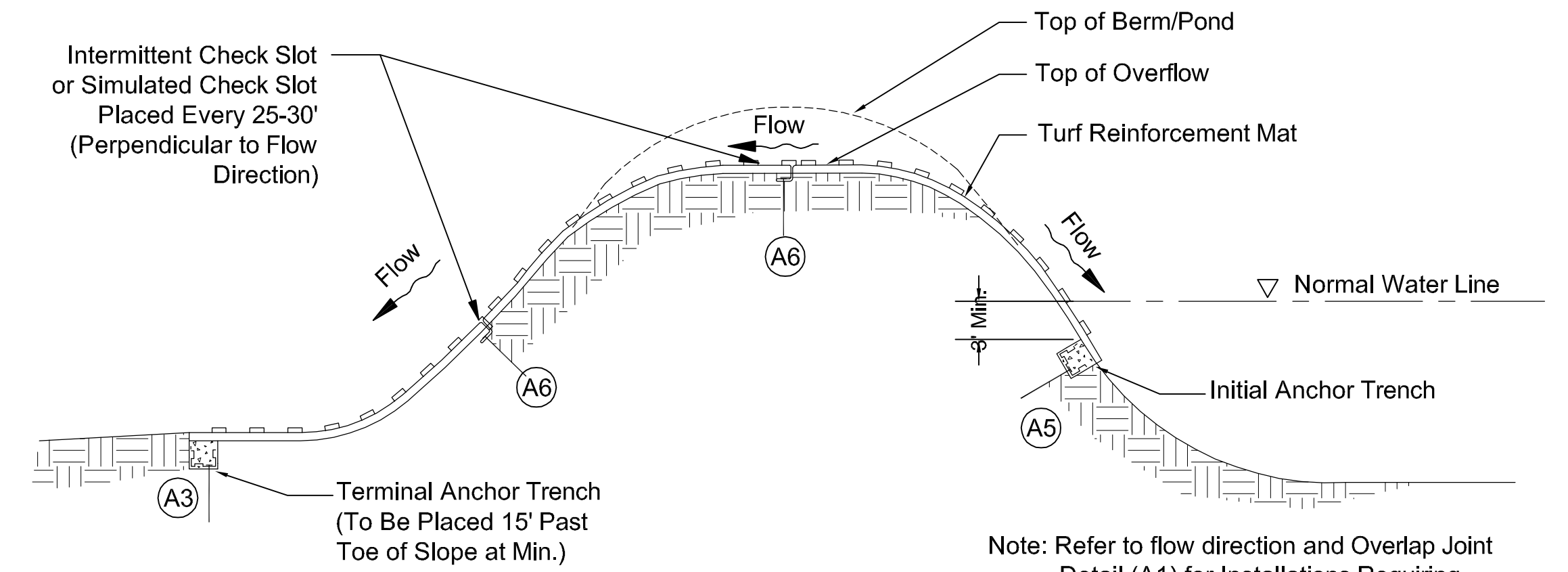

TURF REINFORCEMENT MAT
SIDE VIEW - POND OVERFLOW

Note: Refer to flow direction and Overlap Joint Detail (A1) for Installations Requiring Multiple Turf Reinforcement Mats

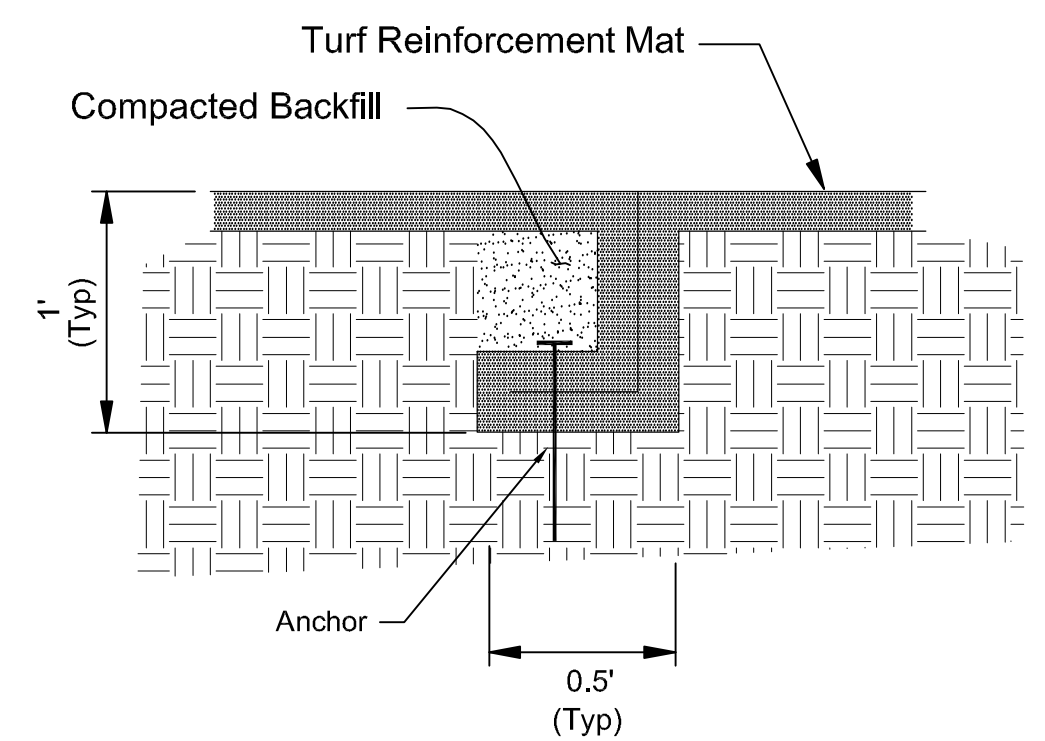

INTERMITTENT CHECK SLOT (A6)

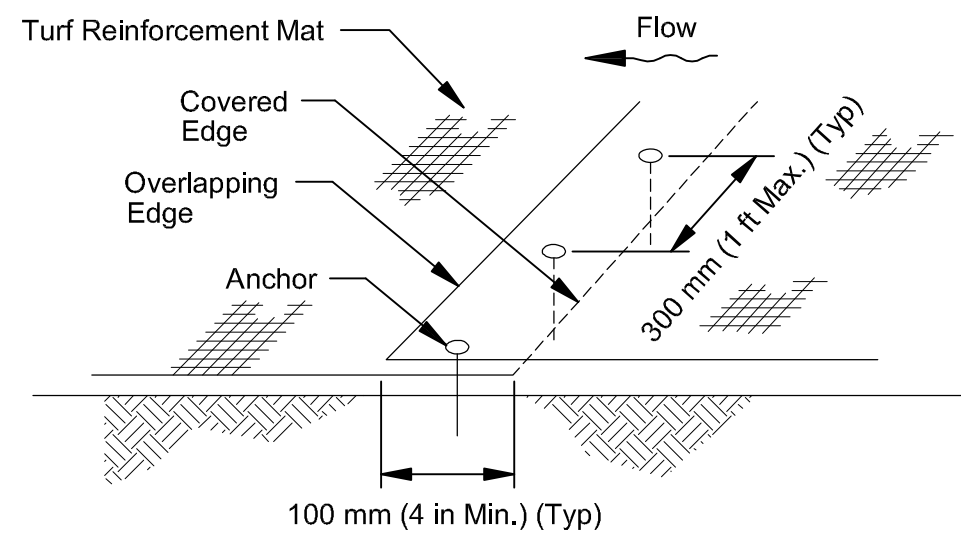

TURF REINFORCEMENT MAT
OVERLAP JOINT (A1)

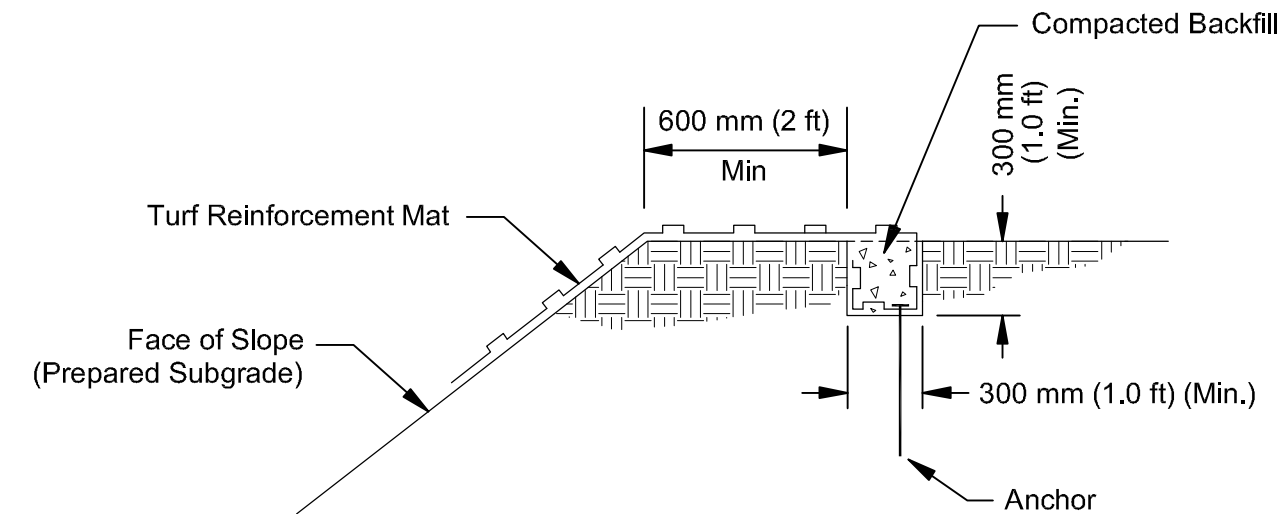

KEY TRENCH AT
TOP OF SLOPE DETAIL (A2)

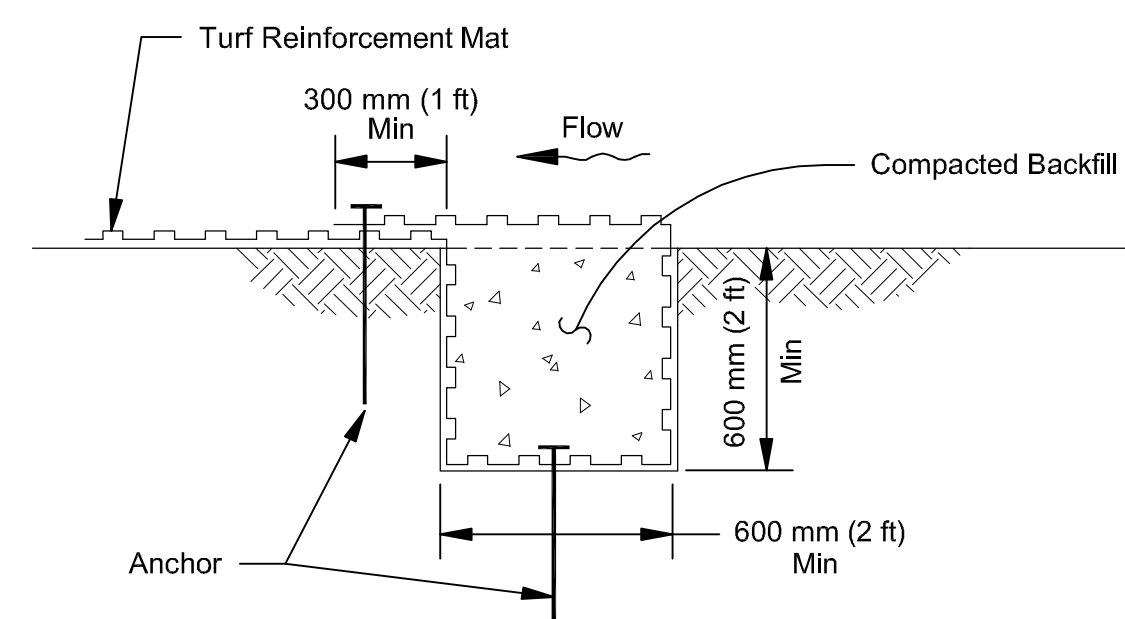

TERMINAL ANCHOR TRENCH
(UPSTREAM) DETAIL (A3)

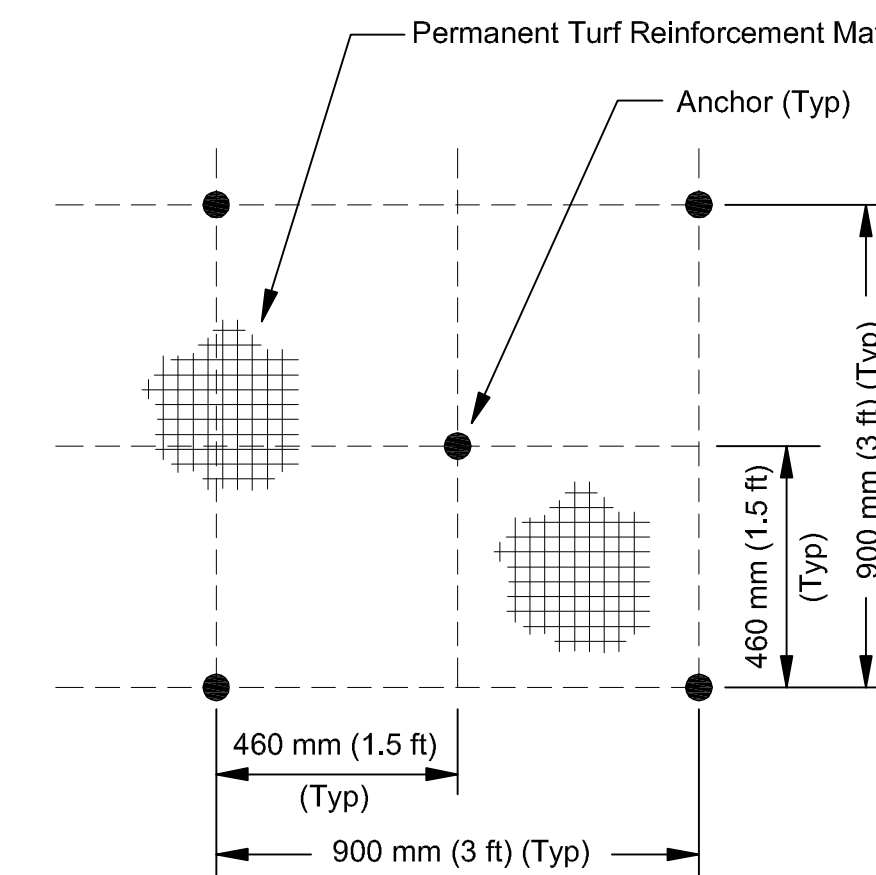

ANCHOR PATTERN (A4)

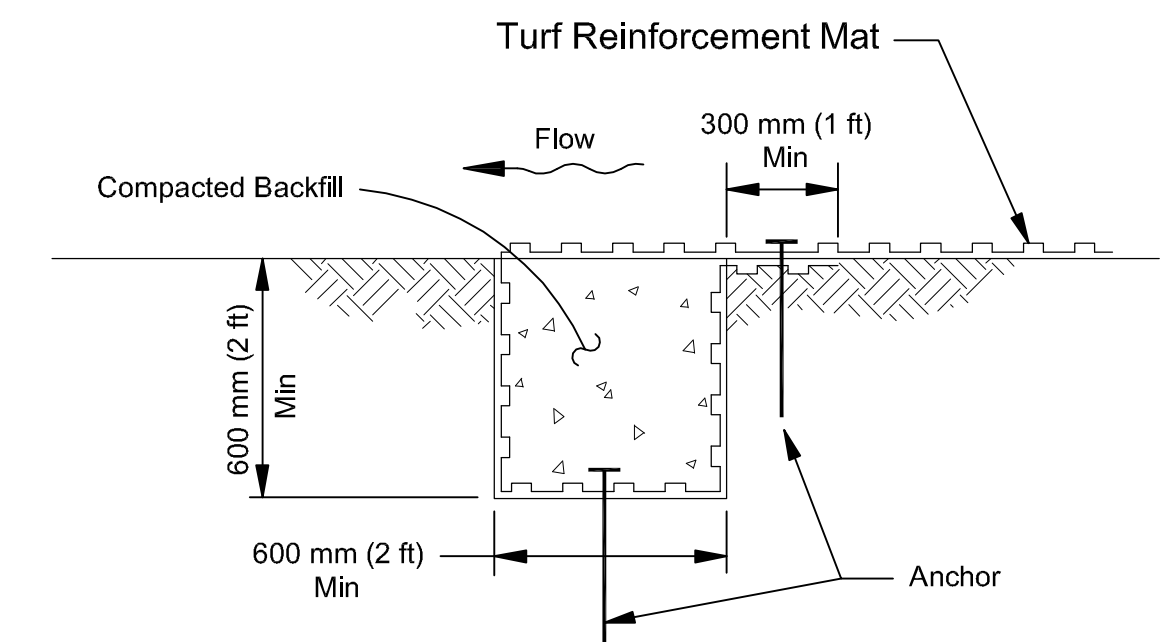

INITIAL ANCHOR TRENCH
(DOWNSTREAM) DETAIL (A5)

XX XX TURF REINFORCEMENT MAT OVERFLOW
(No Scale) Library Bay Restoration

Plot Date: 04/29/2010
 Drawing name: X:\Clients\Private\09060_Beaver_Dam_Lake_Assoc\001_Library_Bay_Restoration\09_GMS_Library_Bay\dwg\DETAILS.dwg
 Xrefs:

NO	DATE	BY	REVISION
6			
5			
4			
3			
2			
1			

I HEREBY CERTIFY THAT THIS PLAN, SPECIFICATION, OR REPORT WAS PREPARED BY ME OR UNDER MY DIRECT SUPERVISION AND THAT I AM A DULY LICENSED PROFESSIONAL ENGINEER UNDER THE LAWS OF THE STATE OF MINNESOTA.

INDIVIDUAL CERTIFYING
DATE: XX-XX-2007 LICENSE # #####

SUBMISSION DATE:
MM/DD/YYYY

DESIGN BY: _____ DRAWN BY: _____

EOR PROJECT NO. _____

EOR Emmons & Olivier
Resources, Inc.
651 Hale Avenue North
Oakdale, MN 55128
ecology Tele: 651.770.8448
community www.eorinc.com

BEAVER DAM LAKE
MANAGEMENT DISTRICT
1690 ELM STREET
CUMBERLAND, WISCONSIN 54829

LIBRARY LAKE RESTORATION
NE STORMWATER WETLAND
CUMBERLAND, BARRON COUNTY,
WISCONSIN

STATE PROJECT NO. _____ CITY PROJECT NO. _____

TRM DETAILS

SHEET 8 OF 9 SHEETS

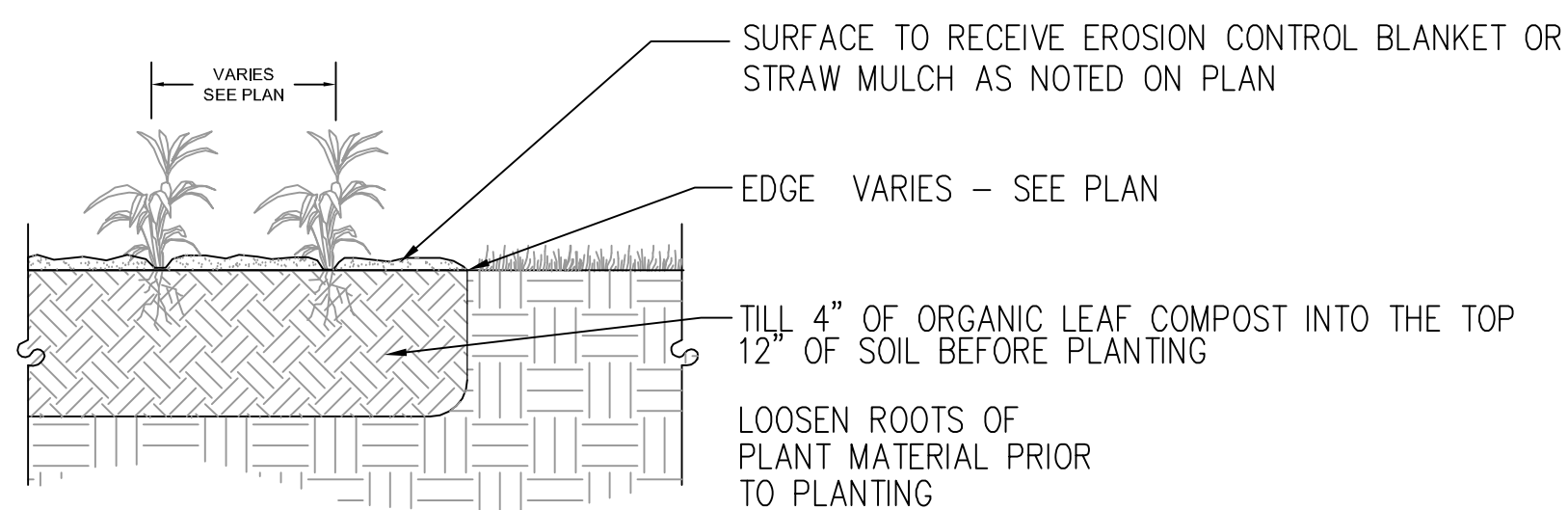

XX PERENNIAL PLANTING DETAIL

(No Scale) Library Bay Restoration

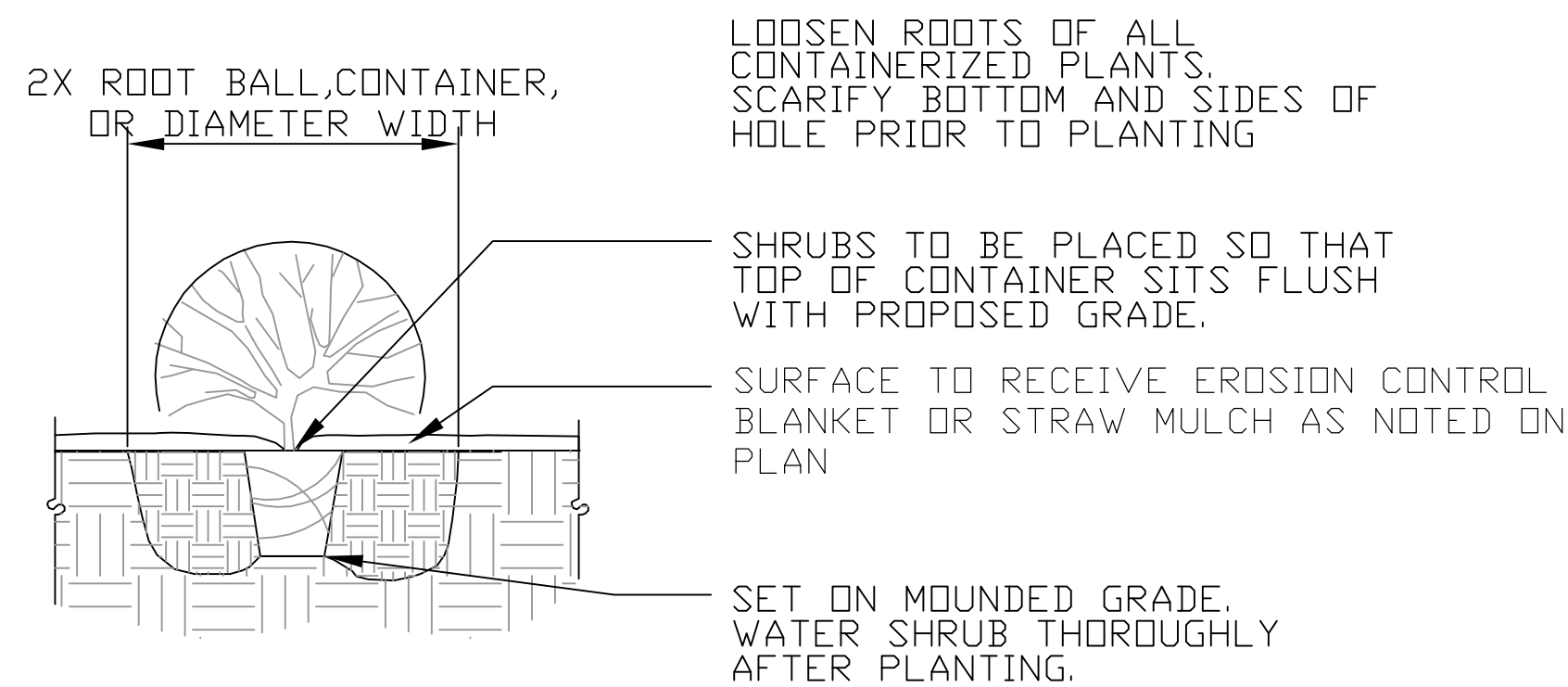

XX SHRUB PLANTING DETAIL

(No Scale) Library Bay Restoration



XX CONIFEROUS TREE PLANTING DETAIL

(No Scale) Library Bay Restoration

THE CONTRACTOR IS RESPONSIBLE FOR MAINTAINING ALL TREES IN A PLUMB POSITION THROUGH THE WARRANTY PERIOD. STAKING IS NOT PERMITTED.

PRUNE ANY DAMAGED BRANCHES AFTER PLANTING IS COMPLETE.

REMOVE ALL FLAGGING AND LABELING FROM TREE.

WATER TREE THOROUGHLY DURING PLANTING OPERATIONS. PLACE BACKFILL IN 8-12" LIFTS AND SATURATE SOIL WITH WATER. DO NOT COMPACT MORE THAN NECESSARY TO MAINTAIN PLUMB.

MULCH - 4" DEEP - SHREDDED HARD OR SOFT WOOD SHALL BE SUBSTANTIALLY FREE OF MOLD, DIRT, SAWDUST, AND FOREIGN MATERIAL AND SHALL NOT BE IN AN ADVANCED STATE OF DECOMPOSITION. THE MATERIAL SHALL PASS A 4 INCH SCREEN AND NOT MORE THAN 20 PERCENT BY MASS OF THE MATERIAL SHALL PASS A .1 INCH SIEVE. MAX. LENGTH OF INDIVIDUAL PIECES NOT TO EXCEED 20 INCHES. NO MULCH TO LAY AGAINST COLLAR. (INCIDENTAL)

SCARIFY BOTTOM AND SIDES OF HOLE PRIOR TO PLANTING

ROOT BALL SET ON MOUNDED SUBGRADE

CONTRACTOR IS RESPONSIBLE FOR TESTING PERCOLATION RATES PRIOR TO PLANTING. NOTIFY LANDSCAPE ARCHITECT IMMEDIATELY IF POOR DRAINAGE EXISTS.

PROVIDE RODENT PROTECTION ON ALL CONIFEROUS TREES UNLESS OTHERWISE SPECIFIED.

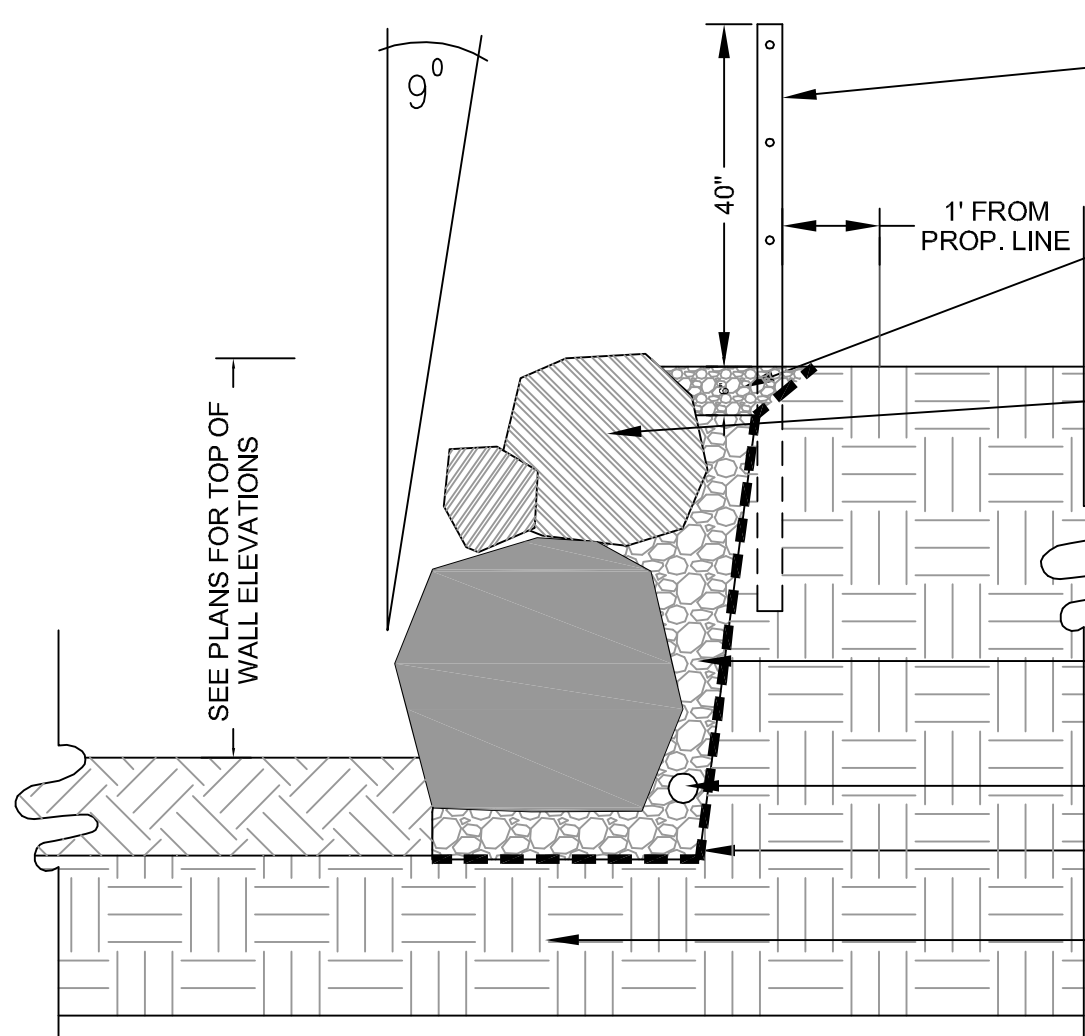

XX FIELDSTONE BOULDER RETAINING WALL SECTION

(No Scale) Library Bay Restoration

TYP. 8' 4"x4" CEDAR POST 4' O.C. WITH STEEL ROPE SAFETY RAILS

6" DEPTH 3/4"-1 1/4" WASHED RIVER ROCK MAINTENANCE BORDER

(PROVIDE STONE SAMPLE FOR APPROVAL) 18" TO 40" WIDTH (DEPTH) X 24" HEIGHT CONSTRUCT WITH LARGEST BOULDERS AT BASE, MAINTAIN MIN. 9 DEGREE BATTER DO NOT USE CRACKED OR BROKEN BOULDERS

BACKFILL WITH GRAVEL MATERIAL (1 1/2" ANGULAR ROCK)

4" PERF. HDPE PIPE - OUTLET TO STORM BMP FILTER FABRIC

UNDISTURBED SUBGRADE

GENERAL NOTES

1. CONTRACTOR SHALL INSPECT THE SITE AND BECOME FAMILIAR WITH EXISTING CONDITIONS RELATING TO THE NATURE AND SCOPE OF WORK.
2. CONTRACTOR SHALL VERIFY PLAN LAYOUT AND BRING TO THE ATTENTION OF THE LANDSCAPE ARCHITECT DISCREPANCIES WHICH MAY COMPROMISE THE DESIGN OR INTENT OF THE LAYOUT.
3. CONTRACTOR SHALL ASSURE COMPLIANCE WITH APPLICABLE CODES AND REGULATIONS GOVERNING THE WORK AND MATERIALS SUPPLIED.
4. CONTRACTOR SHALL PROTECT EXISTING ROADS, CURBS/GUTTERS, TRAILS, TREES, LAWNS AND SITE ELEMENTS DURING CONSTRUCTION OPERATIONS. DAMAGE TO SAME SHALL BE REPAIRED AT NO ADDITIONAL COST TO THE OWNER.
5. CONTRACTOR SHALL COORDINATE THE PHASES OF CONSTRUCTION AND PLANTING INSTALLATION WITH OTHER CONTRACTORS WORKING ON SITE.
6. CONTRACTOR SHALL REVIEW THE SITE FOR DEFICIENCIES IN SITE CONDITIONS WHICH MIGHT NEGATIVELY AFFECT PLANT ESTABLISHMENT, SURVIVAL OR WARRANTY. UNDESIRABLE SITE CONDITIONS SHALL BE BROUGHT TO THE ATTENTION OF THE LANDSCAPE ARCHITECT PRIOR TO BEGINNING OF WORK.
7. CONTRACTOR IS RESPONSIBLE FOR ONGOING MAINTENANCE OF NEWLY INSTALLED MATERIALS UNTIL TIME OF SUBSTANTIAL COMPLETION. REPAIR OF ACTS OF VANDALISM OR DAMAGE WHICH MAY OCCUR PRIOR TO SUBSTANTIAL COMPLETION SHALL BE THE RESPONSIBILITY OF THE LANDSCAPE CONTRACTOR.
8. SYMBOLS ON PLAN DRAWING TAKE PRECEDENCE OVER SCHEDULES IF DISCREPANCIES IN QUANTITIES EXIST. SPECIFICATIONS AND DETAILS TAKE PRECEDENCE OVER NOTES.

LANDSCAPE PLANTING NOTES

1. NO PLANTS WILL BE INSTALLED UNTIL FINAL GRADING AND CONSTRUCTION HAS BEEN COMPLETED IN THE IMMEDIATE AREA.
2. PROPOSED PLANT MATERIAL SHALL COMPLY WITH THE CURRENT EDITION OF THE AMERICAN STANDARD FOR NURSERY STOCK, ANSI Z60.1. UNLESS NOTED OTHERWISE, DECIDUOUS SHRUBS SHALL HAVE AT LEAST 5 CANES AT THE SPECIFIED HEIGHT. ORNAMENTAL TREES SHALL HAVE NO "V" CROTCHES AND SHALL BEGIN BRANCHING NO LOWER THAN 3' FEET ABOVE THE ROOT BALL. PROPOSED PLANT MATERIAL SHALL BE LOCATED AND STAKED AS SHOWN ON PLAN. LANDSCAPE ARCHITECT MUST APPROVE STAKING OF PLANT MATERIAL PRIOR TO DIGGING.
3. NO PLANT MATERIAL SUBSTITUTIONS WILL BE ACCEPTED UNLESS APPROVAL IS GRANTED BY THE LANDSCAPE ARCHITECT TO THE CONTRACTOR PRIOR TO THE SUBMISSION OF BID.
4. ADJUSTMENTS IN LOCATION OF PROPOSED PLANT MATERIALS MAY BE NEEDED IN FIELD. LANDSCAPE ARCHITECT MUST BE NOTIFIED PRIOR TO ADJUSTMENT OF PLANTS.
5. PLANT MATERIALS TO BE INSTALLED PER PLANTING DETAILS.
6. PLANTING AREAS RECEIVING GROUND COVER, PERENNIALS, ANNUALS OR VINES SHALL RECEIVE A MINIMUM OF 4" DEPTH OF SCREENED ORGANIC LEAF MULCH COMPOST TILLED INTO THE TOPSOIL.
7. TREE WRAPPING MATERIAL SHALL BE TWO-WALLED PLASTIC SHEETING APPLIED FROM TRUNK FLARE TO FIRST BRANCH. WRAP SMOOTH-BARKED DECIDUOUS TREES PLANTED IN THE FALL PRIOR TO DECEMBER 1 AND REMOVE WRAPPING AFTER MAY 1.
8. 3/16" THICK STEEL EDGER TO BE USED TO CONTAIN SHRUBS, AND PERENNIALS WHERE PLANTING BED MEETS SOD AS SHOWN ON PLANS.
9. CONIFEROUS TREES ARE TO RECEIVE 4" DEEP SHREDDED HARDWOOD MULCH AND SHALL HAVE NO MULCH IN DIRECT CONTACT WITH THE TREE TRUNK. DECIDUOUS SHRUBS ARE TO RECEIVE 3" DEEP SHREDDED HARDWOOD MULCH
10. CONTRACTOR SHALL WARRANTY NEW PLANT MATERIAL PER MNDOT SPEC. 2571. NO PARTIAL ACCEPTANCE WILL BE CONSIDERED.
11. UNLESS NOTED OTHERWISE, THE APPROPRIATE DATES FOR SPRING PLANT MATERIAL INSTALLATION IS FROM THE TIME GROUND HAS THAWED TO JUNE 15.
12. CONIFEROUS PLANTING IS ACCEPTABLE FROM AUGUST 15 TO OCTOBER 1. FALL DECIDUOUS PLANTING IS ACCEPTABLE FROM THE FIRST FROST UNTIL NOVEMBER 15. ADJUSTMENTS TO PLANTING DATES MUST BE APPROVED IN WRITING BY THE LANDSCAPE ARCHITECT.

SOD NOTES

1. SOD AREAS DISTURBED DUE TO GRADING UNLESS NOTED OTHERWISE.
2. WHERE SOD ABUTS PAVED SURFACES, FINISHED GRADE OF SOD/SEED SHALL BE HELD 1" BELOW SURFACE ELEVATION OF TRAIL, SLAB, CURB, ETC.
3. SOD SHALL BE LAID PARALLEL TO THE CONTOURS AND SHALL HAVE STAGGERED JOINTS. ON SLOPES STEEPER THAN 3:1 OR IN DRAINAGE SWALES, SOD SHALL BE STAKED SECURELY.
4. UNLESS NOTED OTHERWISE, THE APPROPRIATE DATES FOR SPRING SOD PLACEMENT IS FROM THE TIME GROUND HAS THAWED TO JUNE 15.
5. FALL SODDING IS ACCEPTABLE FROM AUGUST 15 TO NOVEMBER 1. ADJUSTMENTS TO SOD/SEED PLANTING DATES MUST BE APPROVED IN WRITING BY THE LANDSCAPE ARCHITECT.

XX GENERAL LANDSCAPE NOTES

(No Scale) Library Bay Restoration

Plot Date: 04/30/2010
 Drawing Name: X:\Clients_P\Water\09602_Beaver Dam_Lake_Assoc\001_Library_Bay_Restoration\09_GMS_Library_Bay.dwg
 User:

6			
5			
4			
3			
2			
1			
NO	DATE	BY	REVISION

I HEREBY CERTIFY THAT THIS PLAN, SPECIFICATION, OR REPORT WAS PREPARED BY ME OR UNDER MY DIRECT SUPERVISION AND THAT I AM A DULY LICENSED PROFESSIONAL ENGINEER UNDER THE LAWS OF THE STATE OF MINNESOTA.

INDIVIDUAL CERTIFYING
DATE: XX-XX-2007

LICENSE # #####

SUBMISSION DATE:
MM/DD/YYYY

DESIGN BY DRAWN BY

EOR PROJECT NO.

EOR Emmons & Olivier Resources, Inc.
 651 Hale Avenue North
 Oakdale, MN 55128
 Tele: 651.770.8448
 www.eorinc.com

**BEAVER DAM LAKE
MANAGEMENT DISTRICT**
 1690 ELM STREET
 CUMBERLAND, WISCONSIN 54829

**LIBRARY LAKE RESTORATION
NE STORMWATER WETLAND
CUMBERLAND, BARRON COUNTY,
WISCONSIN**

STATE PROJECT NO. CITY PROJECT NO.

REVEGETATION AND LANDSCAPE DETAILS

SHEET 9 OF 9 SHEETS