

## Trout Stream Classification Checklist (revised 7/2012)

(This checklist should be completed and accompany any trout stream classification changes. Check the items as appropriate and attach comments if desired.)

Stream name: Unnamed tributary to Bark River

County: Bayfield

WBIC: 5000341

Define the portion of the stream to be classified. Please provide both a written description and the coordinate locations of the upstream and downstream beginning and end points.

Unnamed tributary to Bark River in Clover Township (T50N, R7W, Sect. 13). 1.0 mile beginning at the abandoned powerline corridor, located approximately 1.7 miles east from the intersection of Deswart Road and Bark River Road, downstream to the confluence with Bark River.

This written description should reference permanent, unambiguous landmarks that would allow a person unfamiliar with the area to locate the points (e.g., dams, road crossings, stream confluences, county lines, section lines, township lines)

Upstream point coordinates: 91° 10' 13.6" W, 46° 48' 12.5" N

Downstream point coordinates: 91° 11' 14.0" W, 46° 48' 42.3" N

Classification proposed: 1a

- Fish survey (including relative abundance, length distribution, and age structure) and habitat survey completed on water to be classified  
Survey on file at what location: DNR Superior paper files and Superior network electronic files
  
- Water leader has consulted with other Water Division Bureaus, especially for class III waters.  
Date: 10-4-2013
  
- Public notice published in local newspaper or other media  
Date: 10-24-2013

Notice sent to all clerks of the county, town, city, or village in which the stream is located

Date: 11/4/2013

Notice sent to legislators in the affected districts

Date: 11/4/2013

Notice sent to chairpersons of legislative committees with jurisdiction for natural resources issues

Date: 11/4/2013

No hearing requested 30 days after public notice

Hearing requested, held, and classification recommended

Date \_\_\_\_\_

Signed: Author of Checklist Paul Pajonok

Date 11-29-2013

Fish Team Supervisor [Signature]

Date 12/17/2013

Water Leader Nancy J. Larson

Date 1/21/2014



Vetmeier trib to headwaters

**TopoZone.com**

Target is 46° 48' 24"N, 91° 10' 39"W - BARK BAY quad [Quad Info]

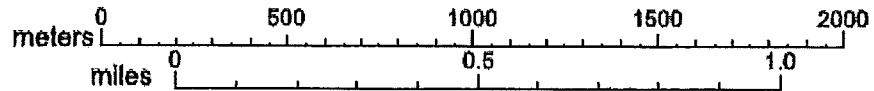
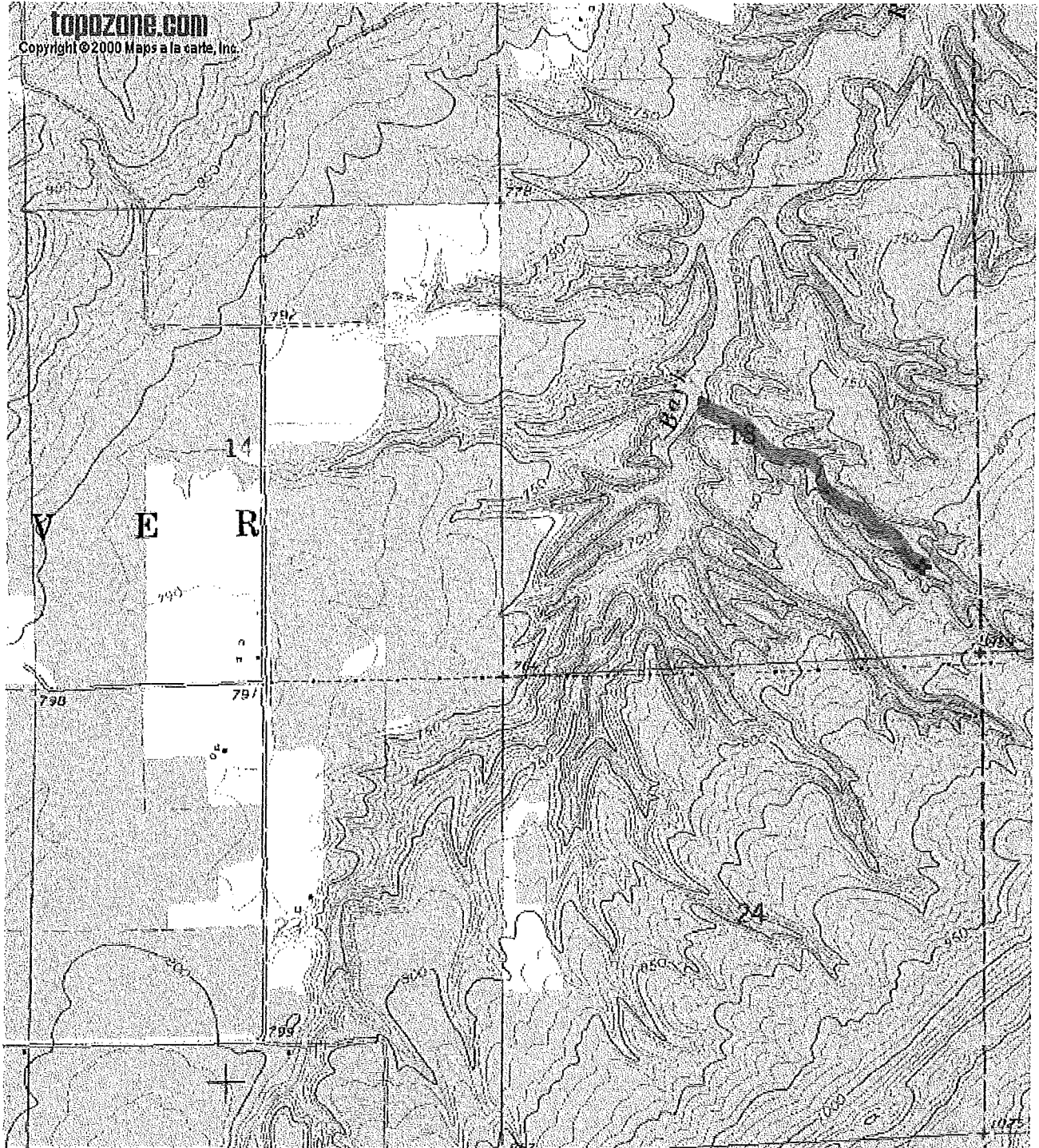

8/22/01 Vietmeier Trib

Brook

6.3 6.6 6.5 clipped  
6.0 6.3 5.3  
4.8 4.5 5.7  
4.3 6.7 3.7 clipped  
5.3 4.6 4.6  
4.4 6.6 4.7

(24)

stopped short of destination (broken probe)

Vietmeiers Trib

8/22/01 H<sub>2</sub>O = 49°F

Brook

YOY Brook

3.0 2.9 2.8  
2.9 2.7 3.3 H H H H H  
3.8 2.7 3.0 H H H H H  
2.7 3.5 2.5 H H H H H  
3.4 2.4 3.1  
3.2 3.5 2.9  
2.3 2.5 3.3 (clipped)  
2.6 2.7 3.7  
3.0 3.2 3.5 (clipped)  
3.3 2.6 3.5 (clipped)  
(5.7 #1) (6.1 (clipped))  
(2.6)  
(5.8) (5.0) (4.8) (3.9)  
4.3 5.2 7.4

Springstart area on Vietmeier Trib

N 46° 48.465'  
W 091° 10.779'

Vietmeier trip 8/23/01

Started at "STOP" area to headwaters

Brook

much higher

7.0 6.5 gradient than  
5.8 5.6 downstream  
2.3 2.5 area, less  
2.9 2.3 brook trout  
2.8 2.4 also  
2.7 2.7  
2.8 3.0

(14)

very few fish in extreme upper end

ended at GPS Springend 24" coordinates (N. 46° 48.397' W. 091° 10.657')

7-5-2013 CONVERTED

N 46 48.23  
W 91 10 39