

Trout Stream Classification Checklist (revised 7/2012)

(This checklist should be completed and accompany any trout stream classification changes. Check the items as appropriate and attach comments if desired.)

Stream name: Unnamed tributary to Unnamed tributary to Bark River

County: Bayfield

WBIC: 5000359

Define the portion of the stream to be classified. Please provide both a written description and the coordinate locations of the upstream and downstream beginning and end points.

Unnamed tributary to Bark River in Clover Township (T50N, R7W, Sects. 13 and 24). 0.8 mile beginning approximately 0.6 mile upstream from the abandoned powerline corridor, located approximately 0.9 mile east from the intersection of Deswart Road and Bark River Road, downstream to the confluence with an unnamed tributary to Bark River.

This written description should reference permanent, unambiguous landmarks that would allow a person unfamiliar with the area to locate the points (e.g., dams, road crossings, stream confluences, county lines, section lines, township lines)

Upstream point coordinates: 91° 10' 42.2" W, 46° 47' 49.1" N

Downstream point coordinates: 91° 11' 23.8" W, 46° 48' 23.9" N

Classification proposed: 1a

- Fish survey (including relative abundance, length distribution, and age structure) and habitat survey completed on water to be classified
Survey on file at what location: DNR Superior paper files and Superior network electronic files

- Water leader has consulted with other Water Division Bureaus, especially for class III waters.
Date: 10-4-2013

- Public notice published in local newspaper or other media
Date: 10-24-2013

Notice sent to all clerks of the county, town, city, or village in which the stream is located

Date: 11/4/2013

Notice sent to legislators in the affected districts

Date: 11/4/2013

Notice sent to chairpersons of legislative committees with jurisdiction for natural resources issues

Date: 11/4/2013

No hearing requested 30 days after public notice

Hearing requested, held, and classification recommended

Date _____

Signed: Author of Checklist

Paul Fitzgibbon

Date 11-29-2013

Fish Team Supervisor

[Signature]

Date 12/17/2013

Water Leader

Nancy J. Larson

Date 1/21/2014

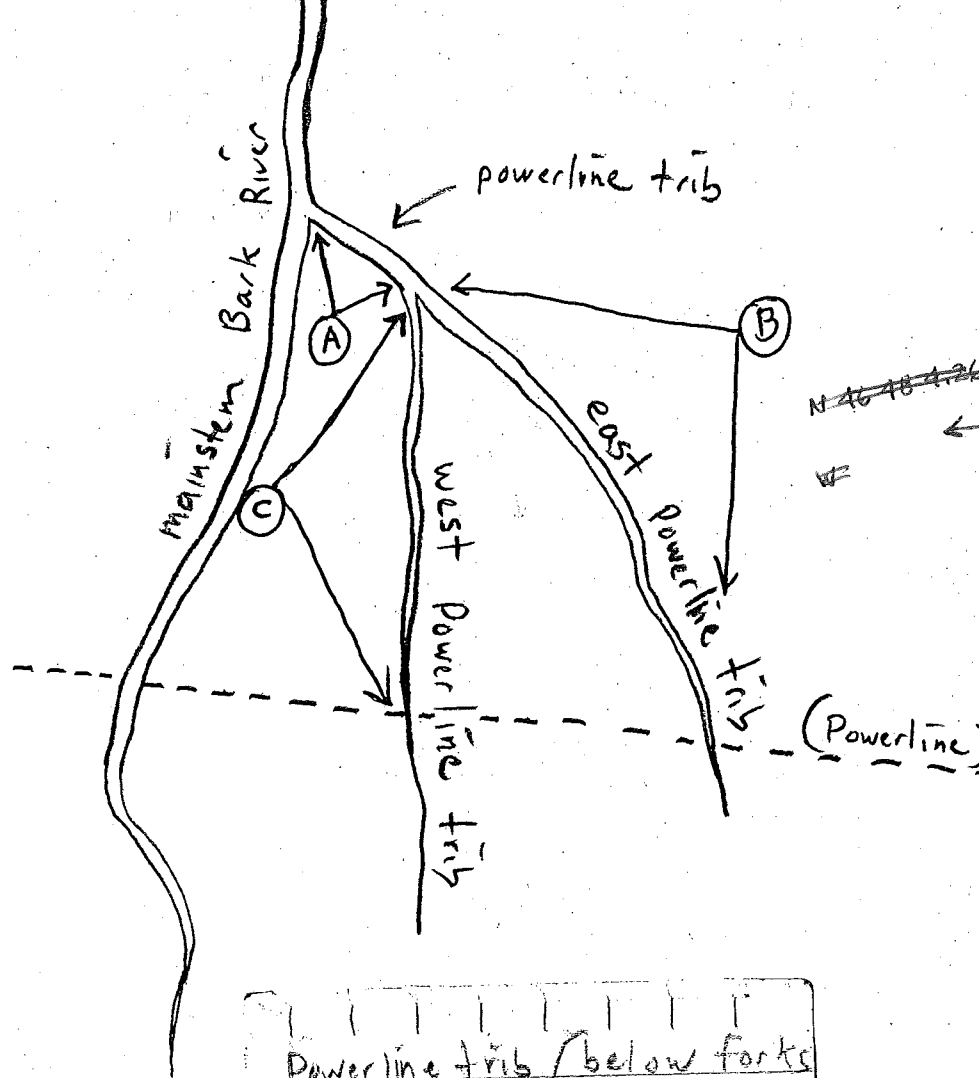

East fork of Powerline trib. 8/15/01 (B)

Brook	ended at GPS coordinates
6.7 6.4	
6.2 7.7	40° 48' 04"
4.8 5.8	N 46° 48.074'
5.3 4.2	
5.1 3.7	91° 10' 59"
2.7 2.7	See attached map
2.9 6.7	Very Rocky High
7.5 5.8	gradient stream
6.2 5.3	in mid-lower
6.2 4.8	end. numerous
4.8 4.8	sliding sand/clay
3.2	banks. also several
(29)	logjams impassible for fish

Powerline trib (below forks of E & W trib to mainstem) 8/15/01 H₂O = of (13) (A)

Brook	✓	✓	
7.4 8.1 3.6 3.0			
6.5 8.2 3.1			
6.4 5.8 2.4			
6.9 5.7 6.7			
5.3 6.6 (clipped)			
5.8 4.8 8.4			
4.4 3.3 7.6			
2.9 3.2 7.0			
3.2 3.6 6.7			
2.8 2.8 5.8			
3.3 3.1 5.2			(4)
3.3 3.6 (clipped)			
2.5 2.6 5.3			
2.4 3.2 3.0			

West Powerline trib (From Fork to Powerline) 8/15/01 (C)

Brook	✓	✓	✓
6.3 8.0 2.8 7.0 2.6			
6.4 5.7 2.7 6.5			
6.6 7.0 2.8 6.5			
5.3 6.9 (clipped)			
5.5 5.6 6.7 6.0			
4.3 5.6 2.7 6.1			
5.7 5.7 7.3 5.6			
5.0 3.0 3.3 4.6			
3.0 3.3 7.1 4.9			
3.2 3.3 8.0 4.7			
3.1 3.1 5.7 2.7			(5)
3.3 3.5 5.3 3.1			
3.2 3.1 7.0 3.1			



Target is 46° 48' 04"N, 91° 10' 59"W - BARK BAY quad [Quad Info]

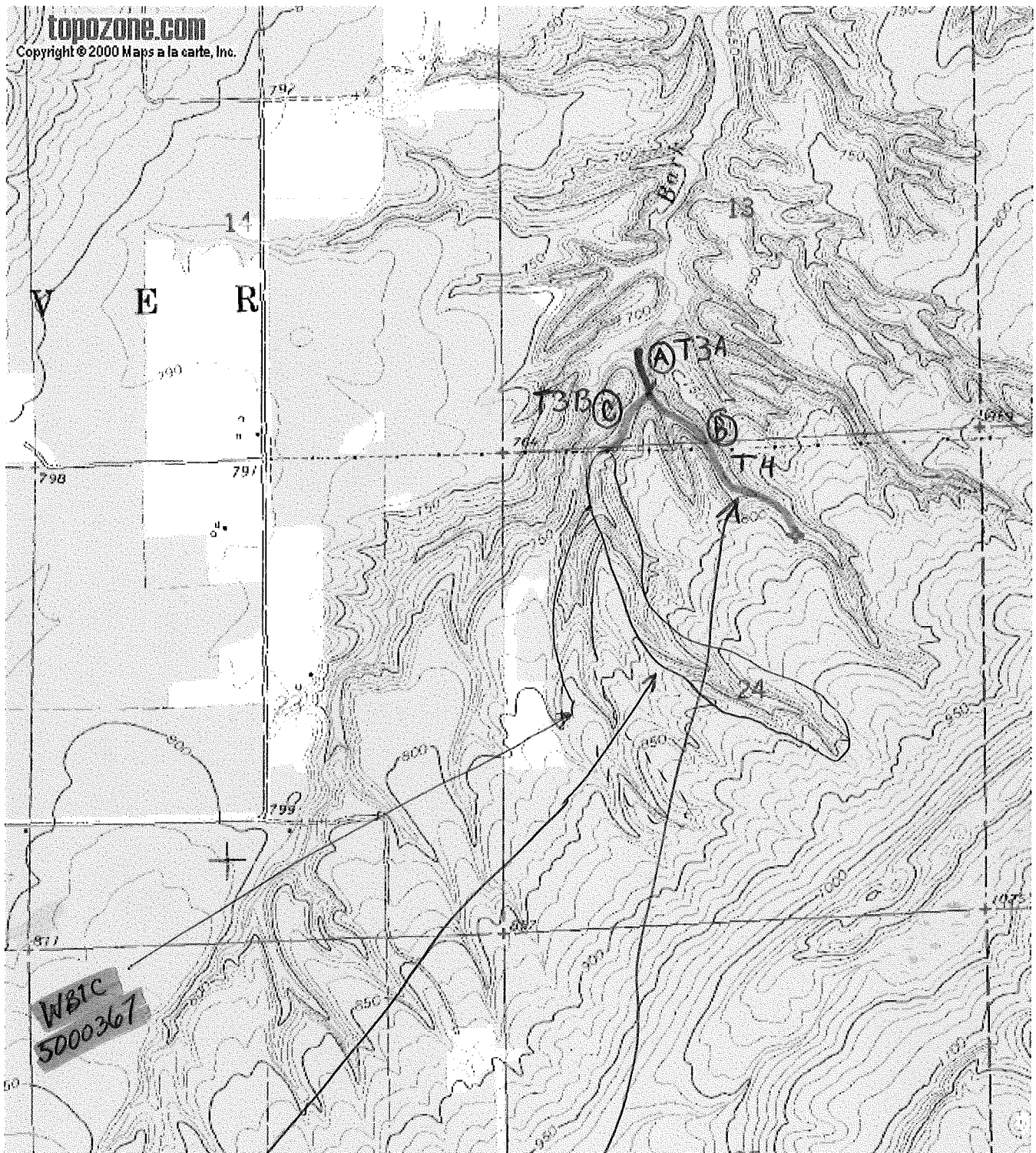

WBIC 5000367

WBIC 5000363

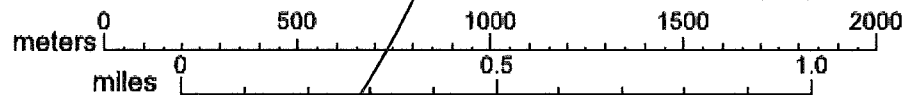

WBIC 5000359

SCANNED + SAVED TO SUPERIOR NETWORK (Y-drive)

CLASSIFIED TW 2013

